39th Year, No. 302. MONDAY EVENING October 29, 1917

The world turns the RIGHT WAY for the Evening Paper

DECATUR REVIEW

THE COMMUNITY PAPER

Advertising Is BUSINESS Insurance

DAILY AND SUNDAY 15c A WEEK {DELIVERED BY REVIEW CARRIERS BOTH IN DECATUR AND ELSEWHERE

PUBLISHED AT PROSPEROUS DECATUR, ILLINOIS EVERY DAY IN THE YEAR

PRICE: SINGLE COPIES {DAILY THREE CENTS SUNDAY FIVE CENTS

ALLIES TO RUSH AID TO ITALIANS; GERMANS HALTED

Steps Already Taken to Stem Crushing Teuton Advance on Isonzo Front.

London, Oct. 29.—Steps already have been taken for rendering the fullest possible assistance to the Italians.

FRENCH PLAN TO HELP.

Paris, Oct. 29.—Before the meeting of the cabinet last evening to determine upon co-operation of the Allies on the Italian front, Premier Painleve conferred with General Petain, the commander in chief and General Foch, chief of staff of the war ministry, the Petit Parisien says. The war committee met again this morning.

TEUTONS CHECKED

[illegible]

ALL PAPERS ON ITALY

[illegible]

GERMANS QUIT RIGA PENINSULA

[illegible]

100,000 ITALIANS TAKEN SAYS BERLIN

London, Oct. [illegible] The Italian retreat has become a rout. The combined German and Austrian forces have driven their way through the mountains onto the plains of northern Italy and now are within nine miles of Udine, the important railroad center.

Cividale, northeast of Udine, has been entered by the invaders. It was burning when left behind by the Italians.

GORITZ BITTAKEN BY FOE.

Gorlitz, the capture of which was the greatest feat of the Italian offensive on the Isonzo, has been retaken by the enemy.

The whole of the Italian second and third armies are in full flight and the whole front of their offensive which threatened Trieste has been wiped out.

QUIT WITHOUT FIGHTING.

It was worse than a defeat. Cowardice or treachery has played its part. The official statement issued in Rome says that certain units of the Italian second army retreated or surrender d without a fight, permitting the Germans to crumple up the Italian left wing on the Julian front.

CLAIM 100,000 TAKEN.

The extent of the disaster is shown by the official report issued in Berlin. This tells of the capture of more than 100,000 men and 700 guns.

CENTRAL POWERS ELATED.

The press of the central powers hails the victory with shouts of triumph. According to a dispatch from Vienna, the Fremdenblatt goes so far as to declare that Italy will go the same way as Roumania, Serbia and Russia, paying "a terrible price for the guilt of her unscrupulous, treacherous, and rapacious statesmen."

ROME AMENDS REPORT.

Rome, Sunday, Oct. 28.—The Italian war office has issued an amended version of the official statement on operations, issued early today. As amended the first sentence of the announcement reads:

"The violence of the attack and the failure to resist on the part of some units forming our second army allowed the Austro-German forces to break into our left wing, on the Julian front. This version eliminates the words 'which in cowardice retired without fighting, or surrendered to the enemy

War News Summary

Italy's soldiers have failed to check the onrush of the Austro-Germans and the entire line of the Isonzo is threatened with annihilation. Sweeping down from the mountains into the plains of Friuli, the invaders have reached Cividale and Gorizia, 100,000 prisoners and 700 guns.

Great Britain and France are reported to be taking steps to give the battered Italian army prompt and full support. What form this aid will take has not been disclosed. The French cabinet met last night to decide upon the manner of co-operation on the Italian front.

POSSIBILITIES.

Where General Cadorna will make a stand is not yet clear, but two positions, capable of defense are available. The Germans have reached the lowlands, and are but nine miles from Udine, Cadorna's general headquarters. The railroad running north and south through Udine might make a defensive line, but the Tagliamento river, 15 miles west of Udine, probably would offer a stronger defense.

The fall of Gorizia is a serious menace to the Italian troops holding the Carso line southward to the head of the Adriatic, but General Cadorna still would be able to offer stout resistance on a line running through Tolmezzo, Gemona, Udine, Buttrio and Gradisca. The capture of Gradisca by the Teutons, however, would make a retreat from the Carso impossible and also somewhat of a difficulty. The line of the Tagliamento river, it appears, would give the Italians the better natural position from which to hold the Germans from the Venetian plains and the overruning of northern Italy.

ANOTHER THREAT.

While the whole Isonzo line is in grave danger, there is also a serious threat in the Teuton drive to the Italian line in the Carnic Alps and even in the Dolomites, north of Belluno. Apparently Field Marshal Von Mackensen is endeavoring to drive a wedge between the armies on the Carso front and those in the mountains northwest of Udine. Some of the advanced Italian positions in the Carnic Alps probably have been abandoned already. If this should prove true the Tagliamento river seems to offer General Cadorna his first defensive line, unless his armies stiffen greatly and hold the invaders within a few miles of their present positions.

NEAR YPRES.

Operations carried out by the Belgians and French looking toward the elimination of Houthulst forest, north of Ypres, are progressing favorably. The entire Merckem peninsula north of Dixmunde, has been captured by Allied troops, who have also taken Merckem and several other villages west of the forest. The British hold the southern side of the forest and a continuation of the advance would make the German position untenable. A German retirement between Warneton and Dixmude to straighten out the line and eliminate the Ypres salient is not unlooked for in German military circles. One leading German critic, Major Moraht, says the front is untenable; and that the Germans will have to retire to a new line. Such a line probably would run through Menin to Roulers to Thourout and thence to the sea.

The artillery battle is being continued in Flanders and in sections of the Aisne front, and the Verdun region. In the last named, the Germans attacked spiritedly last night between Chaume wood and Bezonvaux east of the Meuse and won something more than 500 yards of advanced trenches. The French in an immediate counter attack re-captured the major portion of the lost ground.

BARE KAISER'S PLAN TO INVADE BRAZIL

Buenos Aires, Argentina, Oct. 29.—A sensation has been occasioned here by the publication of dispatches from Rio de Janeiro asserting that the Brazilian foreign minister has made known that translation of dispatches sent by Count von Luxburg through the medium of the Swedish legation while the count was German minister to Argentina has revealed a project for a German invasion of southern Brazil.

It was reported unofficialy last February that bands of armed Germans, presumably sailors interned in Argentina, had crossed the Brazilian border. Carreira de Freitas, a Brazilian deputy, at that time denounced operations carried on in southern Brazil, where there is a large German element, in connection with the Hamburg Colonization company.

Ships Must Come Faster

Washington, Oct. 29.—The immediate necessity of speeding up ship construction was emphasized at a conference here today between Atlantic coast ship builders and officials of the emergency fleet corporation, the navy department, the department of labor and the American Federation of Labor. Unless the present labor shortage is relieved without delay, officials claim it will be necessary to consider drastic methods of conscription of workmen.

TIMES' WORD ABOUT ITALY

London, Oct. 29.—The following article is printed conspicuously by the Times today:

"There is reason to believe that the critical situation on the Italian front has received and is receiving the prompt and sympathetic consideration of the French and British governments. It is understood that the Italian commander in chief already knows that he may rely on the most prompt and fullest support it may be in the power of the Allies to give."

MORE STATE FUEL ADMINISTRATORS

Washington, Oct. 29.—The fuel administration today appointed the following state fuel administrators:

Missouri: Wallace Crossley, Jefferson City.

West Virginia: J. Walter Barnes, Fairmont.

Wyoming: Augustine Kendall, Rock Springs.

Texas: Wiley Blair, Dallas.

SECOND L. L. BONDS AT PAR

New York, Oct. 29.—The bonds of the second Liberty Loan were listed today on the stock exchange here. The first transaction, $1,500 worth, took place at par.

The second lot, amounting to $8,000, sold at 100.02.

PREACHER SOLD DIVINITY DIPLOMAS

Syracuse, N. Y., Oct. 29.—Confessing, according to the police to selling theological students forged diplomas so they could enter Auburn Seminary, Vincent Punghell, who under the name of Rev. Vincent P. Bell, has been pastor of the West Presbyterian church here, is under arrest.

SKIRTS SHORTER AND SHOES LOWER

St. Louis, Oct. 29.—In conformity with the upward movement of Hooverized skirts, which in order to conserve the supply of woolens and silks are to be made shorter, the height of women's shoes will undergo a radical change, only in the opposite direction. Nothing has been designated to fill the gap other than the usual stockings.

The announcement that women's shoes will have shorter tops was made at the annual convention of the Western association of Shoe Wholesalers, which has been in session here three days

BAKER EXPECTS DEVELOPMENTS

War Secretary, in Review, Tells of Big Operations.

Washington, Oct. 29.—Important developments are impending in the great war, Secretary Baker indicates in his official review of last week's operations on all fronts, which concludes with the brief statement that certain units of the American forces in France have taken their places on the battle front to complete their training. This is the war department's first mention of the fact that General Pershing's men are on the firing line.

ON ALL FRONTS

It is the wave of activity during the week on nearly every front, however, that caught the secretary's attention. Significant operations are in progress, he says, both east and west, on the Italian fronts, in Macedonia, Roumania, Mesopotamia, and even in East Africa. On the western front, he said, a new strategic retreat of the German forces appears to be the next move expected and they must move back under critical circumstances from between the two wedges, those in Flanders and the Aisne, which have been driven relentlessly into their line by the British and the French.

ITALY'S TRIAL

Italy is passing through a difficult moment, Mr. Baker says. The Austro-German drive is being pressed forward by imposing forces. But once before Italy stemmed the tide of an Austrian rush, under less favorable conditions for the defenders, he points out, and hurled the enemy back with only a taste of victory during the first days of his terrific onslaught. Winter is now coming to the aid of the Italians.

PROMISE TO SAVE FOOD

Half Million Workers Out to Get Pledges to Economize on Foodstuffs.

Washington, Oct. 29.—Food pledge week got actively under way today with a half million canvassers throughout the country securing pledges form 22,000,000 homes for the observance of the food administration's directions and advice in food economy which President Wilson has endorsed. With effective enrollment of families to save food throughout the war, the United States will be able to export all the meat, wheat, fats and sugar its allies in Europe sorely need to enable them to maintain their fighting strength.

NORTHCLIFFE'S PLEA.

Lord Northcliffe, head of the British war mission in the United States, places the situation before the American people briefly as follows:

"The greatest food experts on both sides of the Atlantic say that there is a world shortage of food. The boys who are enduring the hell of the trenches for our sake cannot hold out if ill-fed. Either the stay-at-homes must save that the soldiers may get their vital needs or the soldiers must go short so that the stay-at-homes may fatten. You cannot have it both ways and must make your choice."

Belgian Minister De Cartier, said today that the effort in which every nation allied against Germany is stretching every nerve and expending every last ounce of strength will succeed or fail, according to whether the peoples and their armies have the food needed to maintain their strength and their spirit. America must supply by far the greatest portion of this food, he said, and in doing so will assure victory in the war.

WILSON'S APPEAL.

Washington, Oct. 29.—President Wilson, in a statement issued Sunday, urged every home and public eating place in the United States to pledge its support to the food administration and to comply with its requests. His appeal marked the opening of family enrollment week, during which everybody in the country will be asked to become a member of the food administration in order to insure nation-wide co-operation in food conservation.

President Wilson's appeal follows:

The chief part of the burden of finding food supplies for the peoples associated with us in war falls for the present upon the American people, and the drain upon supplies on such a scale necessarily affects the prices of our necessaries of life.

Our country, however, is blessed with an abundance of foodstuffs, and if our people will economize in their use of food, providently confining themselves to the quantities required for the maintenance of health and strength; if they will eliminate waste, and if they will make use of those commodities of which we have a surplus and thus free for export a larger proportion of those required by the world now dependent upon us, we shall not only be able to accomplish our obligations to them, but we shall obtain and establish reasonable prices at home.

To provide an adequate supply of food both for our own soldiers on the other side of the seas and for the civil populations and the armies of the allies is one of our first and foremost obligations; for if we are to maintain their constancy in this struggle for the independence of all nations we must first maintain their health and strength.

The solution of our food problems, therefore, is dependent upon the individual service of every man, woman and child in the United States.

The great voluntary effort in this direction which has been initiated and organized by the food administration upon my direction offers an opportunity of service in the war which is open to every individual and by which every individual may serve both his own people and the peoples of the world.

We cannot accomplish our objects in this great war without sacrifices and devotion, and in no direction can that sacrifice and devotion be shown more than by each home and public eating place in the country pledging its support to the food administration and complying with its requests.

WOODROW WILSON.

Coal Price Is Boosted

Operators Add 45 Cents a Ton at Mine Mouth Over State.

Springfield, Oct. 29.— Coal at the mine mouth in Springfield and vicinity was selling at an increase of 45 cents a ton today, in accordance with the proclamation of President Wilson of Saturday, which authorized the advance. Scattering reports to operators headquarters indicated that operators in practically all sections of the state put the increase into effect today on the strength of newspaper accounts of the president's ruling.

WAGE RAISE NOV. 1

Wage increases to miners will not begin until Nov. 1 by the terms of the joint agreement between operators and miners' representatives, it was stated.

Harry Fishwick, vice president of the Illinois Mine Workers, said today complaints were being received by him to the effect that mine owners in some sections have refused to sell coal, except to those with whom they have contracts. All such complaints he stated were being forwarded to Illinois Fuel Administrator Williams at Chicago.

WILSON IMPLORES ARMENIAN RELIEF

Makes Second Appeal for Funds for 2,000,000.

Washington, Oct. 29.—President Wilson last night appealed to the American people again to contribute to the relief of the stricken Armenian and Syrian peoples. The situation among more than 2,000,000 destitute survivors of Turkish atrocities he said, was "so distressing as to make a special appeal to the sympathies of all."

The president's statement, addressed to the American people, follows:

"One year ago, in compliance with resolutions passed by the senate and by the house of representatives, I appointed days upon which the people of the United States might make such contributions as they felt disposed for the aid of the stricken Armenian and Syrian peoples.

SAVE THOUSANDS OF LIVES.

"American diplomatic and consular representatives and other American residents recently returned from western Asia assure me that many thousands of lives were saved from starvation by the gifts of the American people last winter.

"They also bring full assurance of the continued effective distribution of relief and report that the suffering and death of exposure and starvation will inevitably be very much greater this winter than last unless the survivors can be helped by further contributions from America.

"Reports indicate that of orphans alone there are more than 400,000 besides women and other dependent children, reaching a total of more than 2,000,000 destitute survivors. The situation is so distressing as to make a special apeal to the sympathies of all.

WHERE TO SEND FUNDS.

"In view of the urgent need, I call again upon the people of the United States to make such further contributions as they feel disposed in their sympathy and generosity for the aid of these suffering peoples. Contributions may be made through the American Red Cross, Washington, D. C., or direct to the American Committee for Armenian and Syrian Relief, Cleveland H. Dodge, treasurer, No. 1 Madison avenue, New York City."

LONDON PAPERS ON AMERICANS

London, Oct. 29.—The entrance of units of the American army into active service on the western front, although overshadowed as a news item by the Austro-German invasion of Italy, receives prominent notice in the newspapers as a much more than picturesque event. The Daily News says:

"It would be idle presumably to expect Germany in the intoxication of her Italian victory to appreciate its full meaning. This does not alter the facts, either immediate or prospective ..... Germany has called in the new world to redress the balance of the old. The balance will be redressed."

AMERICAN ENERGY.

The Daily Express, remarking "on American energy," says it bodes ill for Germany and gives added certainty that victory, however delayed, is assured. It warns that this does not justify a relaxation of British efforts.

REFERS TO CONCORD.

The Graphic says:

"The descendants of the embattled farmers of Concord have fired a shot, which like that of the minute men, will be heard around the world ..... The advent of the United States should have a steadily influence in view of the blow at Italy and should be recalled whenever there is a tendency toward pessimism."

Liberty Loan Totals On Nov. 1

Officials Unable to Obtain Complete Figures on Bond Sales.

Washington, Oct. 29.—Further figures showing Liberty loan subscription totals, the treasury department announced today, will not be made public until Nov. 1. This decision was reached when it became apparent that the federal reserve banks would be unable to make more than approximate returns before that time.

There was nothing today at the treasury on which to base an estimate of the grand total of subscriptions. It was assumed in the lack of reports that the banks were busy tabulating the totals. Officials reasserted their belief that the loan had passed $5,000,000,000.

Next Thursday is the last day upon which banks may make returns.

CHICAGO DISTRICT SHORT.

Chicago, Oct. 29.—Tabulators resumed their tasks today of reckoning the subscriptions to the second Liberty loan in the Seventh federal reserve district. Estimates today are that the district will fall a trifle short of the maximum allotment of $700,000,000, a conservative figure for purchases being $611,000,000.

Work of tabulation is slow. Cook county leads the district in figures thus far tabulated, with 131,458 subscriptions for $129,841,900; Illinois, outside of Cook county, gave 109,888 subscriptions for $40,900,950; Iowa, 113,100 for $38,185,900, and Wisconsin, 107,045 for $54,498,300.

SHORT TERM CERTIFICATES

Washington, Oct .29.—The third day's subscription to the government's latest offering of short time certificates of indebtedness of an indefinite amount, was $130,444,000, making a total subscription thus far to the issue of $395,241,000. The subscription books are still open.

These subscriptions bring the total of outstanding certificates of indebtedness, issued as a part of the Liberty Loan financing program, up to $2,020,666,000, the largest amount recorded. The entire sum will have to be retired out of receipts from the second Liberty bond issue.

ANOTHER BIG LOAN TO ALLIES

Washington, Oct 29.—Another advance of $25,000,000 was made today by the government to Great Britain, bringing the total loaned that country thus far up to $1,400,000,000, and the total to all the Allies, $2,851,400,000.

Advances to the other Allies now total as follows:

France $810,000,000; Italy $255,000,000; Russia $325,000,000; Belgium $58,400,000; Serbia, $3,000,000.

U. S. TO CONTROL NEUTRALS' SUGAR

Washington, D. C., Oct. 29.—Options have been taken by the food administration upon all the sugar belonging to neutral countries held in this country awaiting export. This was disclosed last night in a statement by the administration denying published reports that it was trying to force the neutrals, unable to get export licenses, to sell their sugar at a loss.

The options are at the prices paid by the neutrals. No figures were given, but the administration said that with tariff duty added the average price would be 50 cents a hundred higher than the price it has undertaken to maintain for the benefit of the American consuming public.

KLU KLUX KLAN FLOG PACIFICIST

Head of People's Church Horsewhipped in Woods by Men Because of Disloyalty.

Cincinnati, O., Oct. 29.—Herbert S. Bigelow, head of the People's church of this city, one of the leaders of the People's council, Socialist and pacifist, was taken into the woods near Florence, Ky., shortly before midnight last night, tied to a tree and horsewhipped by men "who wore long robes and hoods," similar to those described as worn by the "Klu Klux Clan," according to a report from Florence today.

REMEMBER POOR BELGIANS.

The report stated that after Bigelow was disrobed and tied to a tree, one of the leaders read a note, saying:

"In the name of the poor women and children of Belgium, this man should be whipped."

USED BLACK SNAKE WHIP.

A man, dressed in white, swung a whip of "the black snake" kind, then delivered twelve lashes upon Bigelow's back. Bigelow was warned to stay away from Cincinnati and released.

The party made their way back to their waiting automobiles and disappeared.

LEFT VICTIM ALONE.

Bigelow wandered an hour in the woods, finally reaching Florence, Ky., where he received medical attention.

Bigelow was taken into custody by five men as he was entering a hall in the city of Newport, Ky., shortly before 8 o'clock last night, where he was to address a meeting of Socialists. He was rushed to an automobile and spirited away.

PRAYED FOR KAISER.

Recently federal authorities conducted a raid on Bigelow's office in Cincinnati, where documents concerning the activities of the local People's council were seized. Sunday afternoon at his People's church services Bigelow prayed for "the repose of the soul of Emperor William and the proud men surrounding him."

CALL MAYORS ON CONSERVATION

Chicago, Oct. 29.—A meeting of all mayors and aldermen in cities of 10,000 or more population within 400 miles of Chicago at which Federal Food Administrator Hoover will be invited to tell how municipal machinery may be used to aid food conservation and regulation, is one of the plans to be presented to the Chicago city council, it was announced today. An aldermanic committee recently sent to Washington to obtain data on fuel conditions, will urge the calling of such a meeting.

INCREASE GRAIN YIELD IN CANADA

Chicago, Oct. 29.—A new, sweeping plan to increase food productions has been adopted in western Canada in an extension of fall irrigation from Sept. 30 until a freeze stops this preparation for spring germination.

The announcement was communicated yesterday to Harry A. Wheeler and the government grain corporation officials, as it will affect 200,000 acres of grain lands. Col J. S. Dennis, in charge of British recruiting, but in private life chief commissioner of the Canadan Pacific railway, was authority for the announcement and said that fall irrigation can be expected to increase per acre yields of grain more than 50 per cent.

FOOD DEPOTS ARE GUARDED

New York, Oct. 29.—All granaries, food depots and other places where food is stored in great quantities in New York were under heavy guard today, under orders of Arthur Williams, federal food administrator for the city, who on Saturday was warned by Herbert Hoover, national food administrator, of the discovery of wholesale plots to destroy the nation's food supply.

PRISON TERMS FOR PLOTTERS ON INDIA

Chicago, Oct. 29.—Judge Landis in the United States district court here today imposed prison sentences and fines on the four men recently convicted on conspiring to foment rebellion in India.

Gustav H. Jacobsen, leader of the conspiracy; Albert Wehde and George Paul Boehm, were sentenced to two years imprisonment and fined $10,000 each. They are Germans. Heramba Lal Gupta, Hindoo, was sentenced to eighten months in prison and fined $200. The sentences were pronounced after motions for a new trial had been denied.

SHARK STEAK LATEST IN EAST

Philadelphia, Pa., Oct. 29.—Shark steaks as after-theater tidbits are being hailed by epicureans who gather at the L'Aiglon cafe as the latest and best substitute for beef. The appearance of the shark on the beefless Tuesday and Friday bill of fare is another step toward food conservation, in as much as the management of the restaurant announces that the latest advices from the Virginia fishing grounds indicate the supply is virtually unlimited.

"WIRKLICHER GEHEIMRAT"

Amsterdam, Oct. 29.—Count Von Bernstorff, the former Ambassador to the United States, has been made a "Wirklicher, Geheimrat" by the German emperor with the title of excellency. The count is now ambassador at Constantinople.

OFFER MICHAELIS' POST TO BAVARIAN

Amsterdam, Oct. 29.—The Zeitung Ammittag of Berlin says the German chancellorship has been offered to the Bavarian Premier, Count von Hertling, who has asked for time to consider the matter.

RECESSIONS IN BIG STOCK ISSUES

New York, Oct. 29.—Selling made further serious inroads during the morning on the weakness of rails. Canadian Pacific dropped 5¾ to 139¼ and Union Pacific, Northern Pacific, St. Paul and Reading 2 to 2½ points. Other substantial losses included United States Steel, Bethlehem Steel, Crucible Steel, Utah Copper, General Electric, Texas Company and Atlantic, Gulf, in which recessions ranged from 2 to 6 points, while Marine Preferred reacted 4½ from nearly high. Italian remittances were the weak feature of the exchange market. New Liberty 4's sold at par to 100.02 and the 3½'s at 99.94 to 99.96.

WASHINGTON, D. C., DRY IN TWO DAYS

Washington, Oct. 29.—Old John Barleycorn will float out of the District of Columbia forever Wednesday night. General Prohibition will then take his place in the nation's capital.

Plans maturing for the fond farewell by John's many friends give Wednesday the promise of being a very wet night. But everything will be dry Thursday morning.

15,000 WOMEN WORK TO SAVE FOOD

New York, Oct. 29.—An army of 15,000 women today started a week's campaign to enlist 1,200,000 New York City residents in the food conservation campaign of the national food administration. They will carry pledge cards with them to be signed, and will leave in every home literature bearing upon the subject of the necessity of saving food.

THE WEATHER

COLDER.

Chicago, Oct. 29.—Following are the weather indications for Illinois for thirty-six hours, ending at 7 p. m. Tuesday.

Cloudy and much colder tonight; cold wave in southeast portion; Tuesday fair and continued cold; somewhat warmer in afternoon in west portion.

WEATHER MAP.

Chicago, Oct. 29.—The weather map at 8 a.m. today, showed:

Canadian Northwest — 4 below to 24 above, Regina, .12; Swift Current, .12.

Northwest—Cloudy; 16 to 28 above, snowing at Duluth.

West—Cloudy; 16 to 26 above. Snowing at Dubuque, .06; Davenport, .04; Rainfall, Sioux City, .02; Omaha, .01; North Platte, .04; Peoria, .06; Charleston, .08; Des Moines, .04; Keokuk, .18; raining at Springfield, Ill., .10.

Southwest — Cloudy; 12 to 32 above. Snowing at Iola, .01; Kansas City, .06; Oklahoma City, Wichita, .01; Springfield, Mo., .22; Dodge City, .06; Concordia, .04.

LOCAL OBSERVATIONS.

Following is the range of temperature recorded by Prof. J. H. Coonradt, U. S. weather observer:

SUNDAY.

7 a.m.	[illegible]
Noon	54
7 p.m.	51
Highest	[illegible]
Lowest	[illegible]
Precipitation	[illegible]

MONDAY.

7 a.m.	[illegible]
Noon	33
Lowest	30
Sun rises (Standard time)	[illegible]
Sun sets	[illegible]

NewspaperARCHIVE®
NewspaperARCHIVE®

Society.

JEANNETTE POWERS BLOCK IN RECITAL

Former Decatur Woman Appears at Peoria.

[illegible]

LONGING FOR A CHILD

Young Wife Almost in Despair. Now has Beautiful Baby Girl.

There is nothing more charming than a happy and healthy mother of children, and indeed child-birth under the right conditions need be no hazard to health or beauty. Lydia E. Pinkham's Vegetable Compound has brought joy to many childless women by restoring them to normal health. Here is a notable case.

Omaha, Neb.—"I suffered from female troubles when I was seventeen years old. At eighteen I was married and my trouble was no better so I consulted a physician who said that there was not much I could do and I could not have children. I read of Lydia E. Pinkham's Vegetable Compound and decided to try it, and it has proved worth its weight in gold to me for I am not only well but have a baby girl, so when I hear of any woman suffering as I was I tell her of Lydia E. Pinkham's Vegetable Compound."—Mrs. W. Hitchcock, 19 Majestic Apts., Omaha, Neb.

In many other homes, once childless, there are now children because of the fact that Lydia E. Pinkham's Vegetable Compound makes women normal, healthy and strong.

Packard street, Monday night, at 7:30 o'clock.

—:—

Mrs. J. C. Hessler is in Quincy this week, but expects to return to Decatur Friday.

—:—

Miss Esther Klick, who has been in Blythesville, Ark., for several weeks visiting Miss Beatrice Bottrell has returned home.

—:—

Mrs. Cornelius Chapin of Detroit, who has been visiting in Decatur, has returned to her home. Mrs. Chapin accompanied Miss June Ewing Sunday to Bloomington, where they were guests of Mrs. R. C. DeMange. John M. Byrne and E. B. Hitchcock also were Mrs. DeMange's guests Sunday.

COMET CARAVAN BACK FROM TRIP

Abandon Autos at Paris—Return By Train.

"The worst in the United States," is the verdict of Comet Automobile people on Illinois roads, after a bad ending to a fine trip down into Mississippi to the Burlington Way annual meeting. Last Friday night, President G. W. Jakeys and Vice President G. Vernon Beck and their families and chauffeurs together with parties in three other cars, were forced to leave the cars at Paris, Ill., and continue home by train. Sunday night, they sent the drivers down to bring the cars home but had to call them up by phone again Monday morning to tell them to come back by train again.

OTHERS ABANDON CARS.

Sunday, two other cars carrying people from Springfield and Jacksonville, one of these being driven by H. H. Hayward of Decatur, had to abandon their cars at Hume, Ill., and come home by train. Continuous rains have made nearly all of Illinois roads of mud roads, impassable to cars.

The Burlington party left Jacksonville two weeks ago Monday, headed by about seven Comet automobiles. They journeyed south to Corinth where the Decatur party turned round and started back, while some of the others went on to Jackson, Miss. In all the trip of about 1,400 miles, the cars went through about seven states, found good roads in most places but had no trouble negotiating bad, rough roads and mountain sides. At some places in the south, they ran into many bad and uncared for roads but fortunately they were not Illinois gumbo and they traveled along at good speed.

SANK INTO MUD.

They ran into rains in Kentucky and Indiana but there was no trouble traveling those roads after the rain. Shortly after getting into Illinois, however, they sank into the Illinois mud, slipped and skidded around and finally gave up. Sunday, the pilot car of the whole trip, left Indianapolis for Decatur and reached Hume at 2 o'clock Sunday afternoon, where it stopped. The car driven by Hayward plowed on, expecting to come to Decatur, but at Atwood it was abandoned.

800 GUESTS AT BIG PARTY TONIGHT

Flags of Allies in Ball Room Decorations at Hotel Orlando—Boy Scouts to Direct Visitors.

Preparations for 800 guests have ben made by the committee in charge of the big Red Cross party which will take place Monday evening at the Hotel Orlnado.

Boy Scouts in uniform will act as ushers during the evening and will be stationed at the stairs and at the elevators to direct the people to the ball and card rooms. As the party will be held on the second floor it is expected that most people will go up the easy stairs as the elevators will not be able to handle such a crowd expeditiously enough.

MAY CLEAR $1,000

Expenses have been held down to almost nothing—the hotel, the tickets, the music, the decorations have all ben given and nearly every dollar taken in will be a direct contribution of practically 100 cents to the fund of work shop of the Decatur chapter of the Red Cross. Fully $1,000 or more will be cleared.

Refreshments will be served in the Palm Room of the hotel on the first floor but the dancing and cards will be on the second.

The tickets will be taken on the main floor of the hotel by C. H. Leon, Sylvester Judd, Daniel Bonte and Dr. J. D. Moore and anyone who has not been seen and who may want to go can buy tickets at the hotel tonight.

The card tables will be in charge of Mrs. F. L. Evans, Mrs. C. G. Powers, Mrs. J. C. Sumerfield and Mrs. Harry Van Orman.

NO FORMAL RECEPTION

There will be no formal reception committee and everyone is expected to see that every other person has a good time. The party will be informal although doubtles some of the women will wear their prettiest clothes but full dress for the men is not to be the rule.

The decorations of the ball room are very handsome and the flags of the French and English allies are prominent in the decorations as well as a huge banner of the Red Cross, a great white flag with a red cross in the middle.

There will be an exhibit of the Red Cross work in the rooms of the work shop on the first floor and it is likely that some of the surgical dressings class will be there in their official white uniforms.

Jack Powers will have charge of the floor in the ball room.

$20,000 SUBSCRIBED IN DEPARTMENTS

At Mueller Factory; Report of the Amounts.

Close to $20,000 was subscribed by Mueller working people alone on the second Liberty Loan campaign which closed last Saturday night. The report of the amount raised in each department is as follows:

DEPARTMENTS.

No. 2—Core room; C. Hendrian, foreman	$ 500
No. 4—Foundry; F. H. Schulz foreman	1,200
No. 5—Grinding; W. A. Adkesson, foreman	50
No. 7—Brass finishing; Grant Moon, foreman	2,100
No. 8—Brass finishing; B. J. Marty, foreman	1,800
No. 9.—Brass finishing; H. J. Maxwell, foreman	1,600
No. 10—Brass finishing; H. C. Cameron, foreman	550
Nos. 14-15—Nickel plating and polishing; Otto Halmbacher, foreman	1,750
No. 17—Lead working; C. C. Morris, foreman	150
No. 18.—Assembling; B. J. Kitchen, foreman	550
No. 19.—Packing; George Stoy foreman	150
No. 20—Part Stock; John Shelton, foreman	150
No. 23.—Rough Stock. Roy Coffman, foreman	150
No. 24.—Enameling. J. W. Layman, foreman	50
No. 25.—Galvanizing	50
No. 26.—Blacksmithing, F. O. Zetterlind, foreman	150
No. 28.—Tempering; Geo. Coles, foreman	200
No. 30.—Machine shop; E. H. Mueller, foreman	700
No. 31.—Factory supplies; W. G. Cranston, foreman	50
No. 35.————, Len Herman.	100
No. 40.—Electrical; William Burke, foreman	300
No. 41.—Power house; William Ferre, foreman	300
No. 45.—Inspection; C. C. Armstrong, foreman	50
No. 50.—Drafting; Henry Plate, foreman	600
No. 51.—Experimental; A. C. Schuermann, foreman	100
No. 52.—Pattern making; W. E. Pease, foreman	550
No. 73.—Shipping; D. W. Cruikshank, foreman	750
No. 55.—Toolmaking; W. P. Deverall, foreman	150
No. 57.—Construction; W. T. Mason, foreman	450
Reported from sales force on the road	550
General office force	2,750
New York office	600
Total	$19,550

Miss Edwards Entertains.

Miss Juanita Edwards, 1346 West Macon street, entertained with a Hallowe'en party Saturday night. The house was decorated with corn stalks and pumpkins, while black and yellow were the colors used in the favors and place cards. In a guessing contest Miss Mary Edith Caldwell won the prize. The out of town guests were Miss Erma Beale and Miss Esther Wren, of Niantic.

Child's Welfare Club.

The Child's Welfare club will have a masquerade and Hallowe'en party Wednesday evening at the home of Mrs. Emil Woizeski, 1060 North Calhoun street.

GOOD TRYOUT FOR THE OILED ROADS

Oil and Gravel Highways in Fine Shape—Others Muddy.

Yesterday the 200 miles of oiled and graveled road in Macon county were given a fine opportunity to demonstrate. The oil and gravel roads were fine. The unoiled earth roads were impassable for motor cars. Some oiled roads were better than others.

It goes without saying that the better the job of oiling the better the road was. Roads that were well drained and thoroughly oiled were simply ideal.

THAT SKIM MILK —SAVE IT—U. S.

Washington, D. C.—Save every drop of skim milk. It is a valuable food. Use it in your kitchen and on your table.

It is valuable as a beverage, in cooking, as cottage cheese—too valuable to waste, whether it comes through your own separator or the separator at the creamery—too valuable to be thrown away or fed to farm animals, if it can be used for human food.

At creameries where whole milk is handled, skim milk is often thrown down the drains. Creameries ought to make their skim milk into cottage cheese.

Farmers ought to make cottage cheese at home. Skim milk so used will supplement our meat supply, for cottage cheese is one of the best substitutes for meat. Use it in your cooking.

Make and eat more cottage cheese and encourage others to use it.

Make puddings and soups and bread with skim milk.

The dairy division of the United States department of agriculture, Washington, D. C., will tell you how to make cottage cheese in the home or creamery and in what dishes it may be used.

St. Paul's Sewing Circle.

Members of St. Paul's Lutheran Sewing Circle will meet at the home of Mrs. Otto Muhlenbruch, 1633 North Main street, Thursday afternoon.

SHOULD MAKE A MILLION FOR HIM

Cincinnati man discovers drug that loosens corns so they lift out.

Local druggists are having a tremendous call for Freezone, the drug which is said to shrivel a corn, root and all, without any pain.

A few drops of freezone applied directly upon a tender, aching corn relieves the soreness at once, and shortly the entire corn, root and all, lifts right out with the fingers.

This new drug is being dispensed at small cost in quarter ounce bottles, which is sufficient to take off every hard or soft corn from one's feet. It is a sticky substance which dries at once, and does not inflame or even irritate the surrounding tissue or skin. There is no excuse for anyone inviting death by infection or lockjaw from cutting their corns now.

Resinol

stops itching instantly

Don't let that itching skin-trouble torment you an hour longer! Just spread a little Resinol Ointment over the sick skin and see if the itching does not disappear as if you simply *wiped it away!*

And—even more important—this soothing, healing ointment rarely fails to clear away promptly every trace of the unsightly, tormenting eruption, unless it is due to some serious internal disorder.

Resinol Ointment usually gives even prompter results if the sore places are first bathed thoroughly with Resinol Soap and hot water.

Resinol Ointment and Resinol Soap contain nothing that could injure or irritate the tenderest skin. They clear away pimples, redness and roughness, stop dandruff. Sold by all druggists.

The New Wonder

What can be more of a wonder than the tiny infant. Its entire being is new and strange and glorious.

Millions of women have used the splendid penetrating preparation, "Mother's Friend", before baby is born. By its use the muscles relax naturally when baby arrives. Nervousness and the usual tendency to stretching and bearing down pains is avoided. Write to The Bradfield Regulator Co., Dept. M, Lamar Bldg., Atlanta, Ga. They will send you a valuable book, "Motherhood and the Baby", free. It is not only very interesting, but it will make you helpful to others.

By no chance fail to get "Mother's Friend" from your druggist. It is indispensable to expectant mothers and is absolutely and entirely safe.

Davis Del'y Co.

Auto Trucks For Moving

By The Load

Moving Vans

Furniture Bought and Sold

Trunk Calls 25c and Up

Phone 349

Linn & Scruggs

DRY GOODS & CARPET COMPANY

All French Parlor Millinery 20% Off

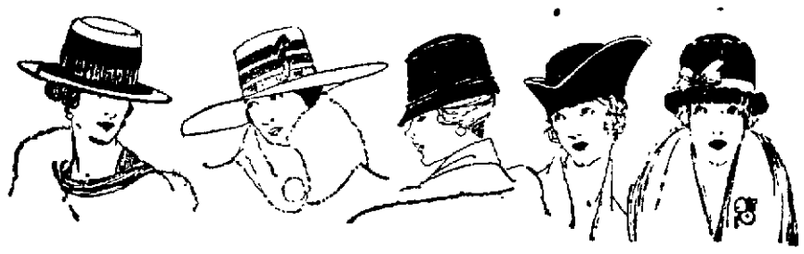

And in Addition Every Trimmed Hat, Every Untrimmed Hat, All Trimmings and Fancies and All Yard Goods in the Millinery Sections Will Be Subject to Drastic Reductions.

This 20 % Discount Applies to

Every hat in the French Parlors including the very newest Fur Hats. The collection comprises more than 250 hats, in every fashionable shape, every desirable shade, all modish materials and trimmings. All exclusive styles—no two alike. All take an individual markdown of 20 per cent from original.

20 % Reduction Also Given on—

All fancies, all pins, all ornaments and velvets by the yard, now in the millinery sections.

EXTRA SPECIAL

100 hats that have been $5 and $7.50 together in one group Tuesday at $2.65.

20 Chenille hats that have been $5 and $6, in six different colors for ---$1.98.

Those Who Wish Exclusive Millinery at a Decidedly Economical Price Will Make Early Selections Here Tuesday.

Women's Boots of Distinction

THIS Shoe section this season is in the enviable position of presenting the most satisfactorily complete selections of footwear it ever has been our privilege to assemble. We believe it is unequalled in this community—and expect indorsement of the statement after your inspection of our stocks.

FASHIONS here chime in perfect harmony with every call of the mode and offer selections for women and young women for every occasion, exquisitely designed and distinguished by uniformly beautiful quality of leather and materials fittingly accompanied by workmanship indicative of the highest skill.

Boots for Dress and Afternoon Wear

The "De Ponte" Boot in all gray ooze calf, lace style---$14.
The "Parkway" brown and ivory glazed kid, lace style---$15.
Newer brown kid boots in lace styles from $8 up to $10.

Newer Walking Boots

Latest boot developments which are extremely smart in line and fashioned with the properly styled heels to assure greatest comfort.

Women's Walking Boots of brown calf, are $6 to $9 a pair.

Women's Walking Boots of black calf, are $5 to $7.50 a pair.

Women's Walking Boots of black kid, are $5 to $7 a pair.

We Will Deliver This VICTROLA

Style Ten

To Your Home For $7.50 Cash Balance at $5.00 Per Month

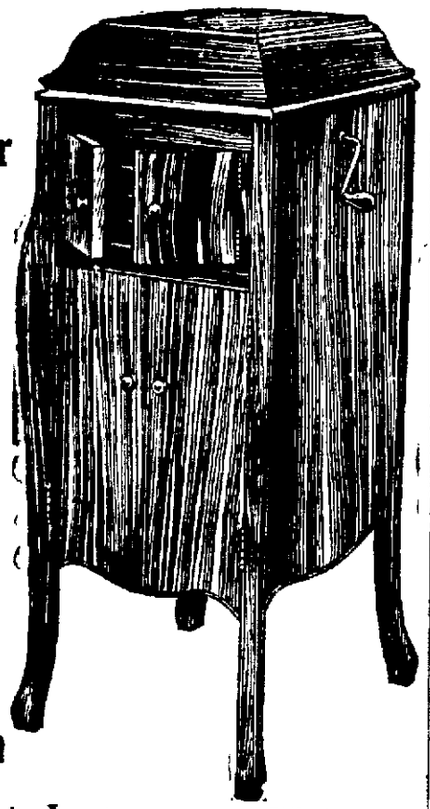

A Complete Instrument With all Exclusive Victrola Features $75.00

BUY YOUR VICTROLA NOW FOR CHRISTMAS

Ask About Special Xmas Offer

Emerson PIANO HOUSE

"The House of Quality, Price and Service."

Harry L. Spayd, Mgr. 143-145 N. Main St.

NEWSPAPER ARCHIVE®

SUGGESTIONS TO HELP OUT THE WHEATLESS DAY

The meatless day is not the problem with Decatur families that the wheatless day is

For several years the constantly advancing cost of meats has gradually reduced, in the average family, the number of meals at which meat is served In fact in some families the meatless day is not a novelty at this time, and the near meatless day is quite common

Some families will have a scrap of bacon for each member at the breakfast table, but even at the high prices now prevalent the bill of bacon served costs comparatively little One meatless day a week will be no hardship to Decatur families In a very large number it will not even be a novelt

But the wheatless proposition is more difficult

Not everyone likes corn meal Not everyone knows how to make tasty corn meal dishes

The true patriot will try to observe the wheatless day and here are some suggestions

As a substitute for wheat breakfast foods try white or yellow corn meal or hominy grits, served with cream and sugar, butter sirup, or fresh or dried fruit

As a substitute for wheat biscuits, rolls or toast the housewife can make a dozen different forms of corn bread such as hoe cake, dodgers, soft or spoon corn bread, hominy bread, corn meal and rye Boston brown, Zuni Indian bread, etc.

Fried corn-meal mush, fried hominy, or corn-meal pancakes, made with very little wheat flour, will be found a pleasing variation from wheat cakes, and will also help out on meatless days

Corn-meal codfish cakes, corn-meal scrapple, corn-meal croquettes, corn meal or hominy cooked with meat, fish, cheese, eggs, or milk, will supply nourishing dishes for the hearty courses.

Hominy grits and coarse hominy (sometimes called samp) may be boiled and used like macaroni or other wheat pastes to serve as side dishes with meat.

For dessert, Indian pudding, corn-meal and fig or apple pudding, apple dumplings, corn-meal doughnuts, gingerbread, cake, fruit gems, etc., will contribute variety as well as nourishment to the bill of fare.

The housewife who wishes to substitute corn for some but not all of the wheat flour can make excellent raised or light bread pancakes, waffles, muffins, rolls, graham-flour Indian bread, etc, by using one-fourth to one-third corn meal to two-thirds wheat flour.

Wheat, rice, rye, oats, corn, and potatoes are largely interchangeable as sources of starch in the diet.

MARTHA SAGE.

Children Cry for Fletcher's

CASTORIA

The Kind You Have Always Bought, and which has been in use for over over 30 years, has borne the signature of Chas. H. Fletcher and has been made under his personal supervision since its infancy. Allow no one to deceive you in this. All Counterfeits, Imitations and "Just-as-good" are but Experiments that trifle with and endanger the health of Infants and Children—Experience against Experiment.

What is CASTORIA

Castoria is a harmless substitute for Castor Oil, Paregoric, Drops and Soothing Syrups. It is pleasant. It contains neither Opium, Morphine nor other narcotic substance. Its age is its guarantee. For more than thirty years it has been in constant use for the relief of Constipation, Flatulency, Wind Colic and Diarrhoea; allaying Feverishness arising therefrom, and by regulating the Stomach and Bowels, aids the assimilation of Food; giving healthy and natural sleep. The Children's Panacea—The Mother's Friend.

GENUINE CASTORIA ALWAYS

Bears the Signature of

Chas. H. Fletcher

In Use For Over 30 Years

The Kind You Have Always Bought

THE CENTAUR COMPANY, NEW YORK CITY.

Penny Grocery

No 1.—527 North Water St.

Large Sack

FLOUR

$3.10

BETTER THAN CALOMEL

Thousands Have Discovered Dr. Edwards' Olive Tablets are a Harmless Substitute

Dr. Edwards' Olive Tablets—the substitute for calomel—are a mild but sure laxative, and their effect on the liver is almost instantaneous. They are the result of Dr. Edwards's determination not to treat liver and bowel complaints with calomel. His efforts to banish it brought out these little olive-colored tablets.

The pleasant little tablets do the good that calomel does, but have no bad after effects. They don't injure the teeth like strong liquids or calomel. They take hold of the trouble and quickly correct it. Why cure the liver at the expense of the teeth? Calomel sometimes plays havoc with the gums. So do strong liquids. It is best not to take calomel, but to let Dr. Edwards' Olive Tablets take its place.

Most headaches, "dullness" and that lazy feeling come from constipation and a disordered liver. Take Dr. Edwards' Olive Tablets when you feel "loggy" and "heavy." Note how they "clear" clouded brain and how they "perk up" the spirits. 30c and 60c a box. All druggists.

Butterfly Wrap for the Bustle Gown

BY BETTY BROWN.

New York—This lovely "butterfly wrap" of silver gray silk velvet is a garment whose beauty would seem its own excuse for being.

The butterfly drapings just below the shoulders is reminiscent of the lovely obi of Japanese ladies—and it is only after the first pause of admiration gives way to a bit of thought that we discover that the "butterfly" lifted its wings so high for the express purpose of sparing the graceful puffs of the bustle on the evening gown beneath.

The shoulders and sleeves of this handsome coat are heavily embroidered in silk of darker gray and it is collared and cuffed with black fox

COUNTY SCHOOLS TO CONSERVE FOOD

Teachers and Pupils to Aid Campaign.

The week of Oct 28 to Nov 4 has been set apart by Mrs. Mary W. Eyman, county superintendent of schools, for the school teachers of Macon county to carry on the pledge-card campaign. In this week a concerted effort will be made to secure a pledge from every family in the county to co-operate in food conservation. The campaign actually started in some states on Oct. 21, and is being carried on throughout the United States.

The idea is to get every family to sign a pledge card to eat less wheat and more rye and corn meal, less beef and pork and more fowl and eggs; less animal fat and more vegetable oils. In fact, to eat more of the abundance of perishables, potatoes and vegetables, and save the wheat, meat, fats and sugar to be shipped to our soldiers and the allies

CAN BE GREAT HELP.

There are 22,500,000 school children in the United States, and 700,000 teachers During this campaign every teacher is expected to teach every child under his or her care about food conservation. In this way many millions of families will get the message. There are over 23,000,000 families, of which more than half are represented in the schools. If each family cuts its consmupton of wheat one-fifth, using other things instead, one-half of the wheat problem will be solved. It is thought that by interesting the school children, much can be done by them toward winning the war. Food will win the war—don't waste it All the nations of Europe are short of food. The side whose food supply is inadequate will lose.

FAIL TO SELL BOND QUOTA IN COLES

Mattoon, Oct. 29.—Final figures on the sale of Liberty loan bonds in Coles county indicate that in spite of the record-breaking drive which was made Saturday to place the maximum quota, the sales lacked $100,000 of reaching the $1,370,250 mark which was placed as the maximum amount The totals indicate that $1,246,200 worth of bonds had been sold in Coles county Mattoon and Charleston districts oversubscribed their quotas.

MUNICIPAL HALLOWE'EN PARTY

Plans for a celebration of Mattoon's first municipal Hallowe'en are being carried out to the letter Indications are that the affair Wednesday evening, which is to be staged in the streets of Mattoon, will be a success.

E. J. Weber, Big Four foreman, who was shot Friday night while walking in the negro district of Mattoon, is not expected to live. He is at the Memorial hospital. His assailant has not been captured.

ASK FOR and GET

Horlick's

The Original Malted Milk

Substitutes Cost YOU Same Price.

COLDS

Head or chest—are best treated "externally"

Keep a little Baby Guard in Your Home

VICKS VAPORUB

BACK FROM WAR WORK CONFERENCE

Suggestion That Decatur Give $1,660.

Mrs. Elizabeth N. Wells returned home Friday evening from Chicago, where she had attended the national war work conference of the Y. W. C. A. of the Central and North Central fields, which was held at Hotel Sherman.

It was a big conference attended by presidents of boards from the different states in the central fields. Among the principal speakers were Mrs. John R Mott, Miss Mabel Cratty and Miss Bremen. The latter spoke about the Y. W. C. A. work among the munition workers abroad and the nurses from America. She said that France and England are asking that this country take care of its own nurses over there She also spoke of the need for work at home among the girls where the cantonments are located.

The Y. W. C. A wants to raise funds to carry on this work and asks the assistance of all the associations. Decatur s share in the fund would be about $1,660. Whether or not the matter will be taken hold of here is not known yet, but it is likely that it will be presented to the board for discussion.

Mrs. A. Starr Best is the state worker for the Y. W. C. A. war work, and it is expected that she will be in Decatur some time in the near futur eto bring the subject before Decatur people .

CHICAGO OFFICERS OF S. A. COME

Lieutenant-Colonel J. C. Addie and Adjutant R. Streeton, provincial officers from Chicago will be here to hold the usual quarterly inspection at the Salvation Army and to have charge of the services at the army hall Saturday and Sunday.

There will be special music by the string band at all of these services. Public services will be held on Wednesday, Thursday, Friday nights at 8 o'clock Tonight at 7:30 there will be a social for the members of the Sunday school

Mrs. L. E. Coonradt to Entertain.

Mrs. L. E Coonradt, 1029 North Monroe street, and Mrs. C. T Olds will entertain the Theta Alpha class of the Grace Methodist church at the home of Mrs. Coonradt Thursday afternoon. This will be the regular monthly party as well as the weekly Red Cross meeting.

Mask Social Postponed.

The mask social which was to have been given by the Boiling Springs Christian Endeavor society Tuesday night at the home of Ray Dillinger has been postponed because of the bad weather. The date will be announced later

MRS. ROBERTSON, 68, IS CANCER VICTIM

Had Lived in Decatur Most of Life.

Mrs. Mary L. Robertson died at 12.40 o'clock Monday morning at the residence of her mother, Mrs. Susan Boyd, 506 West William street She would have been sixty-eight years old in January. Her death was caused by cancer, following a long illness. Mrs Robertson was born Jan. 17, 1850 She had lived in Decatur most of her life and was well known. Her mother, Mrs Susan Boyd, is over ninety years old.

Besides her mother, Mrs. Robertson is survived by two sons, Rev. C. D Robertson of Arcola and Monroe Robertson of Decatur and a brother, Charles Packard of Detroit. There are also two half-sisters and two half-brothers, Mrs. J. E. Baker of Columbus, Mo, Mrs. A. M. Mecklenburg of Cincinnati, Frank Boyd and James Boyd of Spokane, Wash.

MRS DEAN BURCHILL.

Mrs. Dean Burchill, who lived at 532 North Morgan street, died at 8:30 o'clock Sunday morning at the Decatur and Macon County hospital. She was about fifty years old. Her death was caused by uraemic poisoning. So far as known she has no relatives here. The body yas removed to the Dawson undertaking establishment and prepared for burial.

JAMES LEE.

James Lee, for several years a contracting painter, died at 12:30 Sunday noon at the Decatur and Macon County hospital He was about seventy years old. Mr. Lee had lived in Decatur for many years and was well known. For awhile he yas a clerk at the Close & Griswold hardware store, where the Strand theater is now located. In 1893 he became a member of the Decatur police department and served for two years. For a number of years he was a contracting painter and made his headquarters at the Blaine drug store on North Water street. Twenty years or more ago his little boy was killed by a live wire

Some time ago Mr. Lee became ill with nervous prostration. His funds gave out and he was no longer able to work and he went to the Macon county infirmary. About two weeks ago he wandered away in the night and was found next morning ill in a shack near Ben Harrison's place and taken to the hospital. Little or nothing is known about his relatives The body was removed to the Wikoff & Sons undertaking establishment and prepared for burial.

MISS SARAH A. HILL.

Miss Sarah A. Hill died at 6 30 o'clock Sunday morning at her home, 1253 West Wood street. She was fifty-nine years old. Her death was caused by a complication of diseases

Miss Hill was born near Elwin July 31, 1858. Practically all her life had been spent in Macon county, and much of that time she lived in Decatur s She was formerly a member of the Bethlehem church, but transferred her membership to the Second Presbyterian church on coming to Decatur. She had been an invalid nearly all her life. She and Miss Lelah Montgomery were life-long friends and always made their home together. Miss Hill is survived by one brother, Frank Hill of Decatur, and one sister, Mrs. Lillie Warnick of Boody.

The funeral will be held some time Tuesday at the Bethlehem church.

C. C. Club Meets.

The C. C. club will meet with Mrs. C F. Boone Wednesday afternoon, at her home, 944 North College street

FUNERALS

MISS KATHERINE O'HERAN.

The funeral of Miss Katherine O'Heran will be held at 9 o'clock Tuesday morning at St. Patrick's Catholic church. The services will be conducted by Rev Father J Murphy. The interment will be in Calvary.

Save The Extra Coal Or Gas You Use On Washday

Wash with Fels-Naptha and boiling water becomes unnecessary.

There is no need of a hot fire to keep water boiling all day when you can get even better results by using Fels-Naptha in water that's comfortable to your hands.

Washday used to burn a big hole in the coal bin. Try the Fels-Naptha way and you will quickly notice what a real saving it makes for you.

Because, Fels-Naptha not only saves heating expense, it saves time, it saves clothes, it saves you.

FELS-NAPTHA Remember. Red and Green Wrapper

Your own grocer has Fels-Naptha

To keep white clothes white—use Fels-Naptha

BETTER BREAD

—AND—

MORE OF IT

—WITH—

White Loaf Flour

WHITE LOAF FLOUR has held first place in the affections of Illinois housewives for the past fifty years.

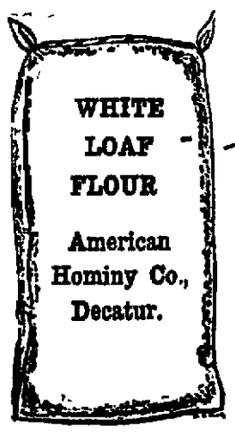

—If you are one of the diminishing few who are not using "White Loaf," it is because you have never tried it.

—For almost invariably one trial means continued use to the exclusion of all other flours.

—This universal preference has been won and held on sheer merit and excellence alone.

—This superiority becomes evident in whiter, more digestible, more wholesome bread; pie crusts so light and tender that they almost melt in your mouth; in delicious cakes and other pastries, finer and more delicate in texture than you have ever baked before.

Next time you order Flour just say to your Grocer

WHITE LOAF

The American Hominy Co.

600 N. Water Street Decatur, Ill.

HOT SPOT

Gas Heaters Are a Necessity.

NOT A LUXURY

Will take the chill out of your room in a few moments. Cost but a trifle to operate.

"HOT SPOT" heaters are made in different sizes. Which one will you buy? A Heater for every purpose.

"All fuels fluctuate in price, according to the supply and demand—EXCEPT GAS."

ORDER YOUR HEATER TODAY

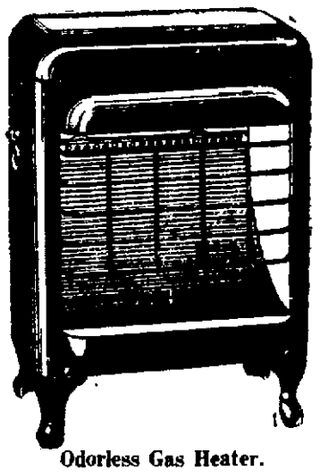

Odorless Gas Heater.

Decatur Railway & Light Co.

FREE demonstration of "Evergood" Oleomargarine—a better, more economical spread for bread—Free demonstration all this week—Come in and sample it.

DIAMOND FLOUR

Another Car Just Received

LARGE SACK	$3.20
RICE, PER POUND	10c
WHITE SOAP, PER BAR	4c
PRUNES, PER POUND	10c

SEE US FOR PRICES ON Canned Goods by the Case.

Spot Cash Grocery

The Bargain Spot of Macon County.

Phone—518-519

IN FIVE MINUTES NO SICK STOMACH INDIGESTION, GAS

"Pape's Diapepsin" is the quickest and surest Stomach relief.

You don't know what upset your stomach—which portion of the food did the damage—do you? Well don't bother If your stomach is in a revolt; if sick, gassy and upset, and what you just ate has fermented and turned sour; head dizzy and aches; belch gases and acids and eructate undigested food; breath foul, tongue coated—just take a little Pape's Diapepsin to neutralize acidity and in five minutes you wonder what became of the indigestion and distress

Millions of men and women today know that it is needless to have dyspepsia . A little Diapepsin occasionally keeps the stomach sweetened, and they eat their favorite foods without fear.

If your stomach doesn't take care of your liberal limit without rebellion; if your food is a damage instead of a help, remember the quickest, surest, most harmless antiacid is Pape's Daipepsin which costs only fifty cents for a large case at drug stores. It's truly wonderful—it stops food souring and sets things straight, so gently and easily that it is really astonishing Your stomach will digest your meals if you keep acids neutralized.

NewspaperARCHIVE®
NewspaperARCHIVE®

THE CHURCH AND ITS WORK

SOUTH AMERICAN SPEAKER IN DECATUR

Dr. W. H. Teeter at First Methodist.

Dr William H Teeter of South America, will be speaker at the First Methodist church next Sunday morning Dr Teeter has not only been a missionary in South America but he was for a number of years a missionary in the Philippines The service at the church is to be the annual occasion for the offering for the benevolences of the church The church apportionment is $3 200 and the congregation expects to reach that amount in the offering

Yesterday morning was the Woman s Home Missionary society anniversary with Rev Jacob Bernheim, of Chicago as the speaker Dr Bernheim is the superintendent of the Marcy Home in Chicago He gave an excellent talk, and at the close the thank offering taken amounted to $1 This is the largest offering the home missionary society has received for some time and the women were much pleased

LARGE ATTENDANCE

All the services of the day Sunday were large Attended Sunday school attendance was 962 At the night service the pastor Rev I A Havighurst spoke on "What will it take to win the war observing food conservation day as requested by Mr Hoover and the day of prayer as requested by the president He quoted from Andrew Carnegie s book "My Four Years in Germany, in which he indicates that there have hardly any exception as yet of the greatness of the task before them and that he wants that book to bring home to the minds of the American people a realization of what the war meant The Hughouse dwelt on the theme that the spirit of sacrifice would be needed in a degree that we had as yet scarcely realized

The Sunday school cabinet will meet tonight at the church

The intermediate department of the Sunday school will have a party at the church this evening

The Ladies Aid society will have an unmasked costume party at the church Thursday night for all the church people Hours will be from 8 to 10 A short interesting program will be given

The evening session of the district stewards and pastors will be held in the First church Wednesday night with Rev Jay Somerville of Gloversville, N Y as speaker His subject will be "Men s Work for Men"

The Woman s Home Missionary society will meet at 2 30 p m Friday in the church parlors

FIRST CHRISTIAN PROGRAM ENJOYED

A large audience heard the musical program by the choir at the First Christian church Sunday evening It was a splendid program and was much appreciated The reading of "The Mansion by Miss Idelia Davis was much enjoyed

At the morning service Dr A C Foster occupied the pulpit. The pastor, Rev. R E Henry, is expected back from Kansas City on Wednesday evening

The Christian Endeavor society will have a Hallowe'en social tonight at the home of E W. Herman, 915 North Edward.

The Third ward Aid will have an all day meeting Wednesday.

Sunday school officers and teachers will have a conference Wednesday evening, followed by prayer meeting

Sixth and seventh wards will meet all day Thursday.

Choir practice will be held Friday night.

Sixth ward women will serve a penny supper at the church Saturday evening, beginning at 5 The Willing Workers' class will have a candy sale in connection with it

E. H. LANGDON IN INDIAN COSTUME

High School Faculty Member Speaks At Church of God

An interesting address on India was given by Professor E. H Langdon of the high school faculty at the meeting of the Christian Endeavor society of the Church of God Sunday evening. Mr. Langdon was dressed in an Indian costume, and he told of customs and conditions of the people in India. He had with him a number of curios which were exhibited

At the preaching hour a patriotic service was held Patriotic songs were sung, and the pulpit was decorated with flags

Prayer meeting will be held Wednesday night at the church

Thursday afternoon the Woman's Missionary society will meet with Mrs Maggie Huston, 1566 North Church street Mrs Lillian Hedges, a returned missionary from Africa will speak to the women

Cottage prayer meeting will be held Friday night with Mrs E Simon, 1118 North Main street

LARGE AUDIENCE AT THE RIVERSIDE

The Riverside Baptist church had its Sunday evening service in the auditorium of the Riverside school and a large audience was present The pastor, Rev Irving Fox spoke on the theme "The Four Great Judgments," naming the judgment of the cross, the judgment seat of Christ the judgment of the nations, and the great white throne judgment

In the afternoon five candidates were baptised at the First church They were Mrs F K Shutter, Miss Christina Shutter, John Perry Leona Bradley and Harry Rise

Teachers' meeting will be held at the church at 6 45 Wednesday evening At 7 45 the usual prayer meeting will be held

The Pastor s Aid society will meet 2 o'clock Thursday afternoon at the chapel

Cottage meeting will be held Friday night at the home of Mrs J C Rosenthal 1900 East Cantrell

PROF. BOECLER GETS CALL TO CHICAGO

Mr. Heyne's Assistant to St. Luke's.

Professor Boecler of Springfield who has been acting as assistant to Rev William Heyne pastor of St Johannes German Lutheran church for some time has accepted a call to the pastorate of St Luke s church in Chicago Professor Boecler is a professor in the seminary at Springfield He has been requested to continue his work here and at Springfield for a month yet before taking up his new position

A Jubilee Reformation service will be held Wednesday night at 7 30 at the church

The monthly business meeting of the young peoples society will be held Thursday night at 7 45

Jubilee Reformation services will be held next Sunday also In the morning a sermon will be given and at night a children s service will be held

GERMAN METHODIST

The food pledge cards were distributed at the services at the German Methodist church Sunday and the day of prayer also was observed

Prayer meeting will be held Wednesday night

The Epworth league will have a Hallowe'en social at the home of John Kusch, 715 East Decatur street Thursday night

THIRD UNITED BRETHREN

The day of prayer Sunday was observed in the services at the Third United Brethren church

The Christian Endeavor society will have a business meeting at the church Monday night

Tuesday night the Brotherhood will have a wiener roast on the church lawn The Busy Bee class will have a candy sale in connection with it

Prayer meeting will be held Wednesday night at the church After the service the finance committee will meet

The Ladies' Aid society will meet with Mrs J E Collins Thursday afternoon for quilting

The Ladies' Aid will have a Hallowe'en party Thursday night at the home of Mrs James Witholt 1115 East Olive The husbands of the women will be entertained at that time

Choir practice will be held Friday night at the church

SECOND UNITED BRETHREN

The day of prayer was observed at the Second United Brethren church Sunday evening in the meeting of the Christian Endeavor society The pulpit was filled at both services by the pastor Rev Ida M Hottell

Teachers' training class will meet Tuesday night at the parsonage

Prayer meeting will be held Wednesday night at the church

The Aid society will quilt all day at the church Thursday

FREE METHODIST

The pulpit of the King street, Free Methodist church was filled Sunday morning by Mrs Beesley, of Chicago who is traveling in the interest of the Holiness movement In the afternoon and evening Rev I N Vannattan preached at Owens Chapel and Rev. Clyde Dennwell preached at the King street church

The revival services will be conducted this week at Owens chapel Tuesday night Rev Mr Browning will preach

ST. PAUL'S METHODIST

The pulpit at St Paul's Methodist church Sunday night was filled by Rev Jacob Bernheim, of Marcy Center, a settlement house in a Jewish neighborhood in Chicago At this service a thank offering was taken by the Woman's Missionary society, which amounted to $22 At the morning service three members were taken into the church and one person was baptised At this service prayer day was observed

The board of the church will meet Monday night at 7 30, but there will be no Wednesday night meeting, for most of the members are intending to attend the union meeting at the First church that night. The choir will practice Friday night and Thursday the Ladies Aid society will meet at the pastor s home for an all day meeting

FIRST UNITED BRETHREN

National prayer day was observed at the First United Brethren church Sunday morning by a half hour of prayer before the sermon

Wednesday evening the North End Auxiliary will give a Hallowe'en social at the home of I H Higgins 871 North Water street Masking will be optional Thursday evening the prayer service will be held at the church at 7 30 o clock

EAST PARK BAPTIST

The Adelphian Bible class of the East Park Baptist church will meet with Mrs H I Collett 1712 East Main street Monday night Tuesday night the young people of the church will have a mask party at the home of Miss Wilson on East Prairie street The Ladies Aid Society will meet at the home of the pastor Thursday afternoon at 2 30 o'clock At the Wednesday evening meeting the pastor will talk on the "Crowned Christ

At both services Sunday Mr Fox the pastor spoke of the President s call for prayer and special prayers were offered

SPECIAL PRAYERS AT ST. PATRICK'S

For Victorious Peace—Thursday Holy Day.

To offer prayer for a speedy and victorious peace for the Allies, special prayer services were held at St Patrick s church Sunday afternoon in connection with the regular vesper and Benediction services The service was unusually well attended

Next Thursday, being the Feast of All Saints in the Catholic church, is a holy day of obligation Wednesday is a day of fast and abstinence Masses Thursday morning will be at 6 and 9 o'clock the last being a high mass Friday All Souls' Day is a day of special observance but not a holy day of obligation Masses at St Patrick s Friday will be at 5 and 8 o'clock

At St Louis church on Thursday the masses will be at 7 15 and 8 o'clock and on Friday at 5 30 6 30, 7 30 and 8 o'clock On Thursday evening there will be devotions at 7 30 o'clock

ST PAUL LUTHERAN

A committee from the young peoples society of St Paul German Lutheran church will meet Tuesday evening at the school house

CHURCH OF BRETHREN

Rev D J Blickenstaff preached at both services of the Church of the Brethren Sunday The Christian Workers meeting was led by Elwood Little

Wednesday night the teachers meeting will be followed by the prayer meeting

Thursday the members of the church will meet at the church at 1 o'clock to prepare the building for communion and at 7 30 o'clock Wednesday night there will be a meeting of all of the members The communion service will be held Friday night

ENGLISH LUTHERAN

Rev Rev Catlin of the English Lutheran church who has been in Philadelphia will return the last of the week and will conduct the regular services at the church next Sunday

Wednesday night the regular mid week meeting will be held and Thursday afternoon at 2 o'clock the Willing Workers' will meet at the church The catechetical classes will meet Saturday afternoon at 2 and 3 o'clock

DR. FOX RECALLS PRAYER DAY PLAN

Suggestion to President Just a Year Ago.

Rev Frank Fox in the introduction to his sermon Sunday morning at the Congregational church mentioned the fact that a year ago the suggestion was made at the Congregational church tha the president should call the nation to a day of prayer and a group of men at the church signed a telegram to the president to that effect and sent it to him Congress just before it adjourned passed a resolution asking the president to name such a day of prayer for the whole country

"We are at war today in answer to prayer said Dr Fox The cry of the outraged women and children of Belgium has gone up before God as did the cry of the oppressed Hebrews of old God has heard and has summoned the mightiest nation on earth to be the deliverer of the oppressed The United States is at war not for glory, but an answer to the summons of Almighty God and in answer to the prayers of crushed and bleeding outraged humanity"

At the Wednesday night service the Emmanuel healing movement will be presented Three simple rules for health and happiness will be given After the prayer meeting, at 8 30, the young people will have their Hallowe'en party

The Ladies Aid society will have election of officers at this meeting, Friday afternoon

LARGE AUDIENCES AT FIRST BAPTIST

Rev. T. H. Marsh Speaks on "Food Conservation."

Rev T H Marsh preached to two large audiences at First Baptist yesterday The morning subject was 'Food Conservation,' and he placed strong emphasis on the importance of those of us who stay at home, doing our big bit towards helping the men who are on the firing line. He spoke highly of the great body of American business men who are sacrificing personal interests for the larger interests of Uncle Sam

Regular monthly meeting of Dist No 4 will be held Wednesday, Oct 31st in the home of Mrs Riggs 1200 block W Wood street, at 2 30 p m First lesson from missionary study, "The African Trail"

Dist No 1, meets with Mrs I H Miles 347 W Sawyer, Thursday p m

The B Y P U will hold a masquerade social in the S S room on Tuesday evening

Monday the Social Service classes meet at 7 30 There are classes in Bible study Spanish Current Topics Millinery Knitting

Wednesday night the mid week service will be held and Friday afternoon the Woman's Missionary society will meet with Mrs Marsh 955 West William street Mrs Kellogg will have charge of the program

Saturday night from 5 to 7 o'clock the members of District No 6 will serve an oyster supper at the church will begin at 10 30. It will be an all day session, with intermission at noon Lunch will be served at 25 cents a plate at noon by the women of the church

The study of home missions will be resumed Wednesday night at the prayer meeting The subject will be 'Work Among the Immigrants' The talk will be illustrated with the mirroscope

The Woman s Bible class will have its monthly meeting Thursday afternoon at the home of Mrs Matilda Foster, 467 South Boyd street

GERMANY SELFISH SAYS DR. JENNEY

Personal Aggrandizement Cause of War.

In this war Germany is not fighting for unselfish motives said Rev C L Jenney in his sermon on Prayer in Wartime at the First Presbyterian church Sunday evening She is fighting on a purely selfish basis for personal aggrandizement for her rulers and people The United States is in the war in order that the principles of human rights justice freedom and liberty may be perpetuated because of her attitude on these questions she has a right to pray and her stand in prayer is right

"Prayer is our consciousness of our dependence on God and it is especially at this time that we are conscious of our dependance on God, and hence the necessity for continual consecrated prayer

At the close of the service Dr Jenney asked the congregation to pray for the country, for the men engaged in war and for the principles of freedom and democracy, and the assent to this request was unanimous by the congregation

At the morning service Dr Jenney spoke on "Martin Luther and his Contribution to the Christian Church"

MEETINGS

The Boy Scouts will have their weekly meeting tonight at 7 15

The Ethel Mills circle will meet Wednesday afternoon at 4 o'clock

The book of Exodus will be studied at the Wednesday night service

The meeting of the Woman s Council of National Defense will be held at 2 o'clock Thursday afternoon

The November praise meeting of the Woman s Missionary society will be held Friday in an all day session beginning at 11 o'clock Mrs C H Buffington will lead the devotions in the morning Miss McCaslin will present the subject for the hours study "Notes to the Bull Mind" based on Chapter 7 of "An African Trail"

The afternoon session will open at 1 o'clock with Mrs A M Keaney in charge of the devotions At this session Miss Hilda Laible of Futen Cameroun Africa will tell of her work there Miss Laible is stationed in the same district as Miss Jean Mackenzie Special music will be given at these sessions

The session will have its monthly meeting at 7 30 Friday night

The Young Peoples society will have a Hallowe'en social in the Lines Hall parlor Friday night at 7:45.

Saturday at 2 the boys will assemble for scout work.

The choir will have a social evening Thursday night at 7 30 in the parlors of the church All members of the choir are urged to attend.

CENTRAL CHURCH OF CHRIST.

Rev John R. Golden, pastor of the Central Church of Christ, was out of the city Sunday, but his pulpit was filled by Rev A. R Von Fossen, who spoke in the interest of the Anti-Saloon league There was no preaching service in the evening The Christian Endeavor meeting was well attended and the special musical numbers were enjoyed

FRESHMAN CLASS GUESTS AT CHURCH

College Students Attend Services at the Westminster.

Members of the freshman class of the James Millikin university were special guests at the Sunday evening service at the Westminster Presbyterian church They met in the social rooms at 7 15, accompanied by their faculty advisers, Miss Conant and Professor Risley and marched together to the auditorium, where seats had been reserved for them

The service was an interesting one The pastor Rev Elisha Safford spoke on the subject Myself and Others a Study of Individuality" In referring to the question, it is my supreme duty to be popular Mr Safford said that popularity in a sense is a desired asset, but it is only the ornamentation to the house not the house itself He emphasized the fact that a good many young people in their ambition to be popular sacrificed principle and convictions that they could ill afford to sacrifice because they are vital to character.

The music was a feature of the service Anthems were sung by the choir and a chorus of young women and there was a violin solo by Lois Godwin The church was decorated with foliage and flowers Next Sunday night the sophomores will be guests at the service

At the morning service Sunday the pastor spoke on "Simplicity of the Divine Plan" Special music was furnished by the choir.

The district meeting of the Woman's Home and Foreign Missionary society will be held at the church on Wednesday The morning session

CAN'T FIND DANDRUFF

Every bit of dandruff disappears after one or two applications of Danderine rubbed well into the scalp with the finger tips Get a small bottle of Danderine at any drug store for a few cents and save your hair After several applications you can't find a particle of dandruff or any falling hair, and the scalp will never itch

BELL-ANS
Absolutely Removes Indigestion. Druggists refund money if it fails. 25c

ORRINE SAVED HIM FROM DRINK

That Orrine really does bring quick relief to those being tortured by the liquor habit, is the testimony of many mothers, wives and daughters.

This scientific preparation promptly kills all desire for whiskey, beer and other intoxicants. It can be given in the home secretly without loss of time from work. No sanitarium expense

We are so sure that Orrine will benefit that we say to you, if, after a trial you fail to get any benefit from its use, your money will be refunded. Costs only $1.00 a box. Ask for free booklet telling all about Orrine.

Decatur Drug Co., 331-333 N. Water St.

Another Decatur Case

It Proves That There's A Way Out for Many Suffering Decatur Folks.

Just another report of a case in Decatur Another typical case Kidney ailments relieved in Decatur with Doan's Kidney Pills

J F Kemmerer, retired farmer 844 W Leafland Ave, says I was in pretty bad shape from kidney complaint for about a year At that time I was on my feet at work most of the time and I think that helped matters along Lots of times I could hardly walk home after a day's work, I was so sore and lame across my back I knew my kidneys were disordered and I tried different kidney medicines but I got so little relief I began to get discouraged Doan's Kidney Pills were so well spoken of in our home papers I got a couple of boxes at the Decatur Drug Co and began taking them They quickly relieved me and two boxes freed me from kidney trouble entirely"

60c at all dealers Foster Milburn Mfgrs Buffalo N Y

PAIN, PAIN, PAIN, STOP NEURALGIA

Rub nerve torture, pain and misery right out with "St. Jacobs Oil."

You are to be pitied—but remember that neuralgia torture and pain is the easiest thing in the world to stop Please dont continue to suffer its so needless Get from your druggist the small trial bottle of St Jacobs Oil pour a little in your hand and gently rub the tender nerve or sore spot and instantly—yes immediately all pain ache and soreness is gone

St Jacobs Oil conquers pain It is perfectly harmless and doesn't burn or disfigure the skin Nothing else gives relief so quickly It never fails to stop neuralgia pain instantly, whether in the face, head or any part of the body Don't suffer!

A "SPECIAL DRIVE" on OLIVE OIL

All Olive Oils have advanced, and indications are that Olive Oil will go still higher in the next few weeks.

We are fortunate, in that we have a fairly large stock on hand, and we are going to give the Decatur public the benefit of our former purchases, and make some prices on Olive Oil that will enable every housewife to purchase now and save money.

We carry no inferior brands of Olive Oil. What we have to offer in this sale is nothing but the purest Olive Oils, fully tested for drug values, carefully selected and bought by us for drug purposes, but at the same time deliciously tasteful in salads, or for cooking and frying. There are no better oils on the market than these standard brands

STELLA BRAND, SYLMAR BRAND LACO BRAND, and the Famous HEINZ BRAND

(One of the 57 varieties)

All of the above brands of Olive Oil will be on Special Sale this week, or as long as our present stock lasts. Some of this Oil comes in convenient glass bottles, some in Tins, all of it we guarantee to be first class in quality, and we stand behind every sale with our guarantee that it will please you, or your money back.

HERE ARE THE PRICES:

All the above brands will be sold at the same prices, choose your favorite brand, and buy as you prefer in the glass bottle, or in the tins.

½ Pints, any brand quoted above 24c
Pints, - any brand quoted above 47c
Quarts, any brand quoted above 91c

No limit as to quantities, except orders from other dealers. Buy all you want at the above prices, as long as our present stock losts. This Olive Oil Sale will again demonstrate that this store can save you money on your Drug Needs. Let us have your order. Phone us if you can't come in.

CHAPS "Cream Them"

That delightful Decatur Cold Cream which we make and sell is sincerely recommended as beneficial to soften, sooth and smooth all chapped and irritated skin. It is just for that purpose and for nothing else and as such represents the highest mark of achievement in chap relief

Large Jar **25c**

Silky Hair

Just a frequent application of Dandrex will produce wonderful benefit to any hair. reat for dandruff, wonderful as a fertilizer and cleanser, remarkable to tone and to beautify the hair. Why not try it in preference to somothing else? It will not disappoint you.

$1.00 SIZE **75c**

COLDS

Colds, grippe, fever, ague malaria, neuraligia, headaches, all these things, the result of a simple cold Pneumonia, fever, and other serious ailments may be the result if the cold is allowed to go ahead. We offer in Royal Cold Tablets A Cold Remedy of unusual value. You know you can trust it to stop your cold.

25c SIZE **20c**

Fountain Syringes

The cleverest models in rapid-flow, full capacity fountain syringes, with all the necessary little tube fixtures for all syringe purposes. Quality predominates, that's what makes them so advisable to buy.

Hot Water Bottles

Hot Water Bottles from the tiny face size up to a big bottle that holds three quarts. Our bottles are guaranteed for a year. Quality is superior, price is very low.

Cut Prices

A 2-quart Fountain Syringe, Red Rubber, a guaranteed Syringe, sold always at $1.25, while our present stock lasts **89c**

A 3-quart Fountain Syringe, Red Rubber, same as above, only a larger one. Formerly priced $1.50; on special sale **98c**

Cut Prices

A 2-quart Red Rubber, No Seam Water Bottle, a guaranteed bottle, regularly sold at $1.25, specially priced **89c**

A 3-quart Red Rubber Water Bottle, same quality as above, only larger, always sold at $1.50, while they last **98c**

Off With That Cough

Off with that cough the moment it arrives. Do not let it advance, because this means danger. There is an easy, rapid, safe method of combating any cough, whether recent or chronic; that is by the taking of

PUTMATONE

20c 40c 75c

Our Messenger Service Delivers to Your Door

Distance means nothing to the telephone, and distance means nothing to our Delivery service . If you have a 'phone, make it serve you. Call us, tell us your wants, and your goods will be delivered to your door just as quickly as we can get them there. Small orders or large, they are all acceptable, and there is no extra cost for delivery in any case. Automobile Service every day except Sunday.

Why Do Your Kidneys Ache?

Any normal organ does not give distress. If your back aches, kidneys are weak, urinary organs are out of order, bladder is painful, just take Renalgin Tablets. A very fine remedy for all kidney ailments.

50c SIZE **40c**

THE DECATUR DRUG CO.
THE BIG DRUG STORE
H. C. BURKS, Reg. Ph., Mgr. 331-333 North Water St
"THE MOST OF THE BEST FOR THE LEAST"

NEWSPAPER ARCHIVE® NEWSPAPER ARCHIVE®

SPORTS

DECATUR ROOTERS TO BLOOMINGTON

W. M. Campbell Directs D. H. S. Eleven.

Backed by a rooting delegation travelling in a special interurban train Decatur high will go into action at Bloomington next Saturday, determined to balance their average of games won this season

Vest will probably be out of the game for the remainder of the season but it is thought that the remainder of the members of the team will be able to go against the Bloomington eleven next Saturday

NEW SIGNALS

Under the direction of W M Campbell the team will drill consistently this week for the approaching battle Drills and signal practice with light scrimmage every afternoon this week is the program which the big red and white team will follow New signals which received their first workout in the Clinton high game will be polished off this week so that the Decatur backfield is expected to make a better showing in their field work than they did at Clinton Injuries will make some extensive changes in the Decatur lineup which have not been determined as yet

MATTOON STRONG

By their victory over the strong Georgetown team at Mattoon Saturday, the Coles county team stepped into the limelight as being one of the strongest teams in central Illinois this year Bloomington high did not play Saturday owing to a cancelled game Springfield failed to show their former class against Champaign Saturday Both Springfield's first and second teams were decisively defeated

IVAN HOWARD TO PLAY IN SOUTH

Kenney Player Will Join Team at Cincinnati, O

Kenney Oct 29—Ivan S Howard a home full player for many years and who has been home on a vacation will leave Kenney today for Cincinnati where he will join his teammates of the Cleveland baseball club on their way to Camp Sheridan Ala ama The Indians are to play a series of ten games with a team picked from enlisted men at that cantonment

EUREKA TO PLAY HERE SATURDAY

Millikin Will Brace for Contest.

"Business as usual" is the slogan at the Millikin camp for the remainder of the season In spite of their defeat Saturday which was a heartbreaking loss in every sense of the word the members of the Millikin squad are not in the least disheartened by their loss but are 'hitting the line' harder to make a better showing against the remainder of the teams on the blue and white schedule

Coach Wann will develop his 'mud-hosses' in practice this week for the Eureka game which is to be played on Millikin field next Saturday This game which is the second home game for the Millikinites promises to be a thrilling exhibition of forward pass work Coach Pritchard has a light fast team and will attempt the aerial route to victory over the blue and white it is thought

OTHER GAMES AHEAD

Illinois College showed up well against Coach Russells Normalites Saturday even though the pedagogs took the victory 16 6 In Illinois College Millikin will have a hard fight With the game on Illinois College's home grounds the blue and white team will have the odd against them Millikin plays Illinois College at Jacksonville Nov 10

Charleston Normal and Wesleyan are regarded as Millikin's hardest fights in the remainder of the schedule Coach Muhl has familiarized his men with Millikin's style of play and the Methodists will fight harder against Millikin than an other conference team Coach Lantz is playing his usual game starting out with a fair to mediocre team and producing a championship luster by the latter part of the season

TAYLORVILLE WINS FROM CARLINVILLE

By Score of 53 to 0. Kinsella of Springfield Star.

Taylorville Oct 29—The Taylorville Independents defeated a combination of Carlinville and Benld players at Hoover field in this city Sunday by a score of 53 to 0 The visitors play was ragged and amateurish and never once in the game did they threaten In fact they failed to register their downs at any time Taylorville used its second string men through three fourths of the game Kinsella of Springfield was the main ground gainer for Taylorville The line up

Carlinville—Brown le J Ross lt P Morgan lg C Whittler, c, Arnold rg Hall rt Smitz re, Seyfort, qb J Morris, lhb Bloomfield, rhb, N Morris, fb

Taylorville—D Simpson, le Rinehart lt W May lg, H Peel, c; Newman rg T May, rt, Kelly, re Clark ql, Kinsella, lhb, Cy Jones rhb Baden fb

Summary—Touchdowns Newman (2) Kelly (2) Cy Jones Dope Simpson Kinsella (2) Referee—Sailors Umpire—Bangert Timer—Hopson

UMPIRE SHOOTS SELF ACCIDENTALLY

Syracuse N Y Oct 29—William H (Bill) Dineen American League umpire and former major league pitcher is confined to his home here suffering from a painful wound caused by the accidental discharge of his gun while hunting

MT. PULASKI BOYS WRITE OF CAMP

Mt Pulaski Oct 29—Howard Oglesby son of Mr and Mrs Charles Oglesby living four miles west of Mt Pulaski is now located at Camp Custer Battle Creek Mich having been transferred from Fort Dodge Ia He is a bugler in Company B 16th Field Signal Battalion He says that there is room for 41000 soldiers in Camp Custer

Harry Horn another Mt Pulaski boy is at Camp Custer He is in the 338th Ambulance company Young Horn writes of being served peach cobbler for supper and says his company is the best with a first class cook There are about twenty Springfield Illinois boys in his company Their duties are to do the signaling just behind the firing line

Mrs Caroline Fichter and Mrs Mary Romer went to Danville the latter part of last week to visit the former's sister, Mrs Irvin Mckinney

Mrs C H Griffin nee Catherine Bekemeyer of La Platte Mo is here visiting her grandmother Mrs Barbara Krieg and other relatives

Ira Veach one of the proprietors of the electric light plant subscribed $5 000 last week to the second Liberty loan

Mrs Ida Lucas sold $12 000 worth of second Liberty loan bonds in the Copeland neighborhood southwest of town last week

Mrs Lee Lincoln formerly Miss Lee Barkley of this city, arrived here Saturday for a week's visit with her mother in law Mrs. Jean Lincoln

Announcement of the American troops in the trenches in France flashed on the screen at Dreamland moving picture theater Saturday night, was greeted with cheers

Mrs F H Snyder Mrs T O Snyder and daughter Miss Allene Snyder went to Springfield last Friday to hear Louise Homer sing

Mr and Mrs Virgil Wynd and daughter Nina were week end guests of Mrs Emma Foster in Lincoln

Mrs J H Snyder came home Friday from an extended visit at New Holland with her daughter Mrs George Culliner

SULLIVAN GIRL WEDS IN CHICAGO

Sullivan Oct 29—Miss Olive Little youngest daughter of Andrew J Little of this city left for Chicago Sunday where she was married to James Butcher former Decatur at the local Illinois Central station but now of Austin Minn Miss Little was accompanied to Chicago by Miss Carie Dougherty who was to be present at the wedding

Miss Little has been employed by the Home Telephone company as night operator until a few weeks ago when she resigned Few knew that she was to get married Mr and Mrs Butcher will make their home at Austin Minn

Dr W P Davidson first lieutenant in the United States Medical corps at Fort Riley Kan arrived home Saturday for a week's furlough which he will spend here with his wife and other relatives He seems to like the army life and has lost a little flesh since going into training He says that he feels much better than when he left here This is the first visit he has made home since going into the service last August

The Chicago and Eastern Illinois railroad company had a train load of Canadian troops through here Saturday and then Sunday a train load of United States troops passed through here Both trains were south bound

Miss Ruby Williams of Shelbyville is here visiting Dr W P Davidson and wife

Mr and Mrs Eugene Bland of Findlay spent Sunday here with Mr and Mrs Perry Bland

A heavy rain fell here Sunday night It was still raining Monday morning

Miss Bertha Hayden returned to Decatur Monday after spending Sunday here with her sister Mrs Charles H. Bristow

Miss Emma Green returned to Decatur Monday morning after spending Sunday at home

Oscar Moore returned to Decatur Monday morning after spending Sunday at home with his mother Mrs George W Moore

Enough for a Schooner

Boston Transcript—Old Lady (who has given a tramp a nickle) Now, how are you going to send it?

Tramp Well, ye see, lady, if I buys a tourin' car there ain't enough left to hire a shofur, so I guess I'll get a schooner. I kin handle that meself

A Senseless Scenario. —By Ahern

$525,000 BONDS SOLD IN DOUGLAS

Generous Response Made By All Residents.

Tuscola Oct 29—Activity in boosting the sale of the Liberty Loan bonds was marked Saturday around this place and the days work added greatly to the total figures for the community

Many people went to the banks and other places where the subscriptions were being taken until a late hour Saturday afternoon On Saturday night there were many applications in person and a large number of calls came in from the country by telephone from people who had at the last moment decided to loan their money to the government

The sale of the second issue of the bonds here has been relatively much more widely distributed among the people than was the first one According to figures that were available Saturday night Douglas county's subscriptions totalled approximately $525 000 This amount is somewhat more than the minimum quota for the county All classes and walks of life are represented in the subscriptions The banks had made arrangements to take care of any who wished to purchase bonds on payments

CHAMPIONS KNITTER

Jesse Williamson deputy county treasurer is probably the champion Red Cross knitter among the men of this county At the present and for some time past at the treasurer's office has been light and Mr Williamson has employed his spare time doing knitting for the Red Cross He has completed one sweater and one scarf and is now well along in the knitting of the second sweater He finds the work very fascinating and advises all men who have some spare time to do their bit by helping to provide these comforts for the boys at the front

DRAINAGE STOPPED UP

Employes of the city are trying to discover the reason and to remove the trouble that has occurred on North Main street when a heavy rain fall Ever since last summer when there were some heavy rains the water has not drained off the pavements in that end of town as it should and at one time last summer after an exceptionally heavy downpour water stood from curb to curb for a distance of about two blocks for over a half day It was thought at that time that the sewer was not of sufficient capacity to carry off the water and that a connection would have to be made with the Court street sewer which is somewhat larger and does not have the drainage district that the one on Main street has But after examination recently made by opening manholes in the pavements and tappings of the tile it was found that the tile was filled with mud This will necessitate the removal of about 1 200 feet of fifteen inch sewer tile and the placing of a new one for the entire distance Opening in the pavement began at the new hospital and have been made at each corner from there to the business district of the town and the tile is found to be in the same condition at each point As North Main street is paved and is one of the finest used pavements in city it will be no small task to make this opening and put the street back in the excellent condition that it has been

William Cullison who has had charge of the county jail since Sheriff L S Jones assumed office has resigned and moved to Arthur where he has purchased a pool hall and restaurant He is succeeded at the jail by Pearl Ford who has heretofore been one of the janitors at the court house Ford has moved his family into the front part of the jail building which is arranged as a residence and also has charge of the boarding of prisoners

William Hesh of Newman was here Saturday.

Mr and Mrs Ed Cox of Arcola were Saturday visitors in Tuscola

Mr and Mrs Woolton Michener have moved to Tuscola from Homer

Cecil Parker went to Bloomington Saturday

T L Held went to St Louis Saturday

Mr and Mrs Artie Sorey and daughter of Oklahoma City who have been in Chicago stopped off here Saturday afternoon and remained until Sunday afternoon at the home of Mr Sorey's sister Mrs Wilmer Murphy

The hearing of the Okaw drainage matter was begun in the Douglas county court Saturday But with the adjournment of court the case was postponed until next Saturday

A general meeting of the North Douglas Chapter Red Cross will be held at the headquarters of the organization Tuesday evening at 7 30 o clock

Mrs J C Cutler and Mrs Mary P Madison Steers were in Newman Saturday.

J P Davis F A Warren and Charles Mason were in Decatur Saturday

Mr and Mrs Morris Bennett and Mr and Mrs Louis Epstein spent Sunday with relatives near Lerna

Miss Dora Harler spent Sunday in Garrett

D H Barnes and V M Limore left Saturday for a hunting trip on the Illinois river

Kenneth Matthews and sister Leone, spent Sunday in Decatur

G L Lingland went to Marshall Ind the first of the week to look after his farm there

L P Turner visited his son Paul who is in St Mary's hospital in Decatur Sunday Paul is convalescing from an operation for relief from appendicitis and his physicians report his condition as satisfactory considering the seriousness of the case Mrs Turner is in Decatur with him

OREANA.

Mrs J W Day of Argenta spent Tuesday afternoon here the guest of Mrs Anna Heidlstone

L H Burgess and nephew Linn Rambo went to Indianapolis Friday

Mrs Georgia Long of Decatur spent Wednesday with her brother William Spangler and family

Mr Emma Brown returned to Tuscola Wednesday after spending some time here with her sister Mrs Lydia Shastid who is seriously ill at the home of her son I W Shastid

William Meece of Decatur spend several days of this week with his aunt Miss Sarah Burgess

Miss Minnie Bennett of Argenta and Mrs J S Stillwagon of Decatur spent Thursday with Mrs Sarah Strope and family

Albert Wert purchased a Ford automobile recently

Mrs Tolle of Decatur, visited relatives here over Sunday

Mr and Mrs Ed Thurman Miss Scott Potts Mr and Mrs Burt Cox Miss Lucile Walton Mrs H Allen, Misses Maude and Bessie Holman S. B Stewart T Acom, C A Bendleston J McDaniel and J Oldwelley were Decatur visitors Friday

Mrs Maude Bell and son George left Friday for Chicago where they expect to spend the winter.

Miss Ula Turpin is visiting relatives in Decatur

MORRISONVILLE.

Mr and Mrs Hubert McFee were in Decatur Wednesday

M D Kinney of Springfield visited his mother Mrs Thomas Kinney last week.

Mrs William Klausman returned Wednesday from a week's visit in Decatur

Lester Grundy of Farragut Ia is here spending the week with his mother Mrs. Nannie Grundy

Mrs Edward Kelmel and Mrs E D. Bell and children were in Decatur Wednesday

Henry Beatty of Wheeler arrived Wednesday to visit Mrs Milton Beatty

Miss Nell Ring, who was visiting Miss Eulalia Kelmel returned to her home at Winchester Wednesday Miss Kelmel accompanied her home for a visit

Miss Sydney Potts arrived Thursday from Colorado Springs Colo to visit her sister, Mrs. Lloyd Weatherford

Dr George Bradford of Chicago is here visiting his father James Bradford

Mrs G. L Logsdon of Lovington was here Thursday visiting Mrs H A Hendricks

Monroe Ludewick was here from Litchfield Thursday

Bobby Hyde of Mt. Olive was here Thursday.

H C. Grundy arrived Thursday from Sullivan Mo to visit the Grundy and McLean families

Dr and Mrs G A Craig of Grants City, and Miss Dorothy Ferguson of Mangham are guests of Mr and Mrs Louis Marsch

Mr and Mrs Albert Firemen and children of Wagon r were here Thursday visiting Mr and Mrs Tony Heker

A L Stocks was in Springfield Thursday

Mr and Mrs Fred Rich and children and Mrs Dick Wilson went to Alton Friday

John Snider returned Friday from a visit in Springfield

Nature Needs Assistance In Keeping You Well

A Little Help Goes a Long Ways.

If you would keep your body in a healthy and robust condition, throbbing with that splendid vitality that indicates freedom from all ailments, first of all see that your blood is kept pure. Any slight impurity that creeps into your blood will soon effect the well-being of your whole system.

A few bottles of S. S. S. will give just the assistance that nature needs in keeping the blood absolutely free of all impurities. This old remedy is a wonderful purifier and tonic, and has no equal for keeping the blood rich and pure. It builds up the appetite and tones up the entire system.

S. S. S. is sold by druggists everywhere. It has been successfully used for more than fifty years, and people in practically every state testify to its great worth Write for booklets and free medical advice to Swift Specific Co., Dept. E., Atlanta, Ga.

Union Suits

Have you bought your Winter Underwear? Better if you haven't. Stocks are still complete, and if you have to buy after the first stock is gone it'll cost you a great deal more. We have a special winter weight Union Suit. It has been very attractive. Special, $2. The wise men are buying an entire supply of Underwear right now.

TAILORS SHIRT MAKERS
Meistal Bros.
HABERDASHERS HATTERS
158 Merchant Street

KAUFMANS
DECATUR, ILLINOIS

—Here's hat "class"— genuine imported Borsalinos, from Italy. Sold only here in Decatur.

$5.00

Also the new Stetsons too, $4.00 and $5.00.

Must Be Some Reason for This

—I am now doing the bulk of all extracting in Macon County; comes to me direct and sent by other Dentists. There can be only one reason, and that because I extract painlessly.

DR. MEANS

Painless Dentist
145 Merchant St.

KAUFMANS
INC.
DECATUR ILLINOIS

Munsing Union Suits
To Perfectly Fit All Men

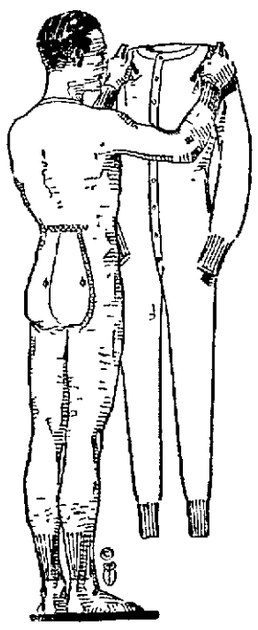

— Men choose MUNSING UNION SUITS because of their

—perfect fit
—washability
—durability
—non-gapping seat
—non-binding crotch

soft, non-chafing fabric in sizes to fit men of every regular and irregular proportion.

—Moderately priced—

$1.50 to $5

QUALITY VAUDEVILLE
Empress
PHONE 1140

TONIGHT 8:30
Twice Tomorrow and Wed.
Fay, 2 Coleys & Fay
A Local Boy in a Great Act
TONO'S HIAWAIIANS
Sweet Singers and Music
MARL & DELMAR
Over the Garden Gate
RAY & EMMA DEAN
Comedy Dancing
CURTIS' COMEDY CANINES
ANIMATED WEEKLY
MATINEES—10-20 CENTS
NIGHTS— 10-20-30 CENTS
THURSDAY—VETERANS

STRAND

TODAY
Virginia Pearson
—in—
"When False Tongues Speak"
The great New York and London Stage Success
Shows: 2, 3:30, 7:15, 8:45
Admission—Children, 5c. Adults, 10c.

WHAT DOES THIS MEAN TO YOU
???
"ONE LAW FOR BOTH"

Note—the theme of the production is broader than the obvious plea for a single, equal standard for both sexes. It has three fold message, the author purposes to convey through the medium of the screen his plea for a single law, to be equally applicable to all orders of society, both in politics and economic sense.

LEAD BAIRD, JAMES MORRISON, RITA JOLIVET
—TODAY AND TOMORROW—

—TODAY—
"The Lost Express"

5c ANY SEAT MATINEE

Evening
Balcony, 5c
Main Floor 10c

ALSO HIGH CLASS VAUDEVILLE

AVON
One Show, Matinee at 2:30
Evening Shows Start at 7:00 and 8:45

BIJOU
Last Time Today

FOREMOST EMOTIONAL ACTRESS OF THE SCREEN
PAULINE FREDERICK
IN
"DOUBLE CROSSED"

BEATEN AT THEIR OWN GAME, TOO!

You'll revel at the triumphs of the little woman, who, never out of her select set, "puts one over" on the best brains of the underworld. The greatest story ever written of politics, love and intrigue.

ALSO BURTON HOLMES TRAVEL PICTURES.

ADMISSION, 10c CHILDREN, 5c

Tomorrow, Wednesday and Thursday
JULIAN ELTINGE
In An Uproariously Funny Comedy Drama
"THE COUNTESS CHARMING"

IF YOU ARE NOT IN PERFECT HEALTH--- THERE IS RELIEF FOR YOU.

I will give the POOREST MAN a chance, as well as the RICH, to receive treatment from ME at a REASONABLE FEE. There is no man too POOR to get my best advice FREE. Years of study and experience in the treatment of CHRONIC DISEASES make me feel justified in ASSURING YOU SATISFACTION.

BLOOD DISEASES producing eruption of the skin, itching, rash falling out of hair.

DEBILITIES that sap your vim, vigor and vitality

VITALITY RESTORED if you lack in power and vitality

OBSTRUCTIONS—Burning or scalding of the urinary canal treated privately by my new method

NERVOUR DEBILITY, due to overwork or some organic disease

BLADDER and KIDNEY DISEASES, with pain in the weak back, I have treated successfully for years

VARICOSE and all its complications treated without cutting

HYDROCELE generally cured at first visit to office

SPECIAL ATTENTION GIVEN TO STOMACH AND BLOOD TROUBLES. My method of treating Blood Diseases, Nervous Decline, Urinary Obstructions, Varicose Veins, Piles, Kidney, Bladder and All Diseases of Men are unequalled and recommended by the many I have freed of these diseases I invite any one whose health is not what it should be to call at my office and consult me about their case (free) at any time during my office hours You will receive courteous treatment My services in reach of all NO CHARGE FOR EXAMINATION AND ADVICE

Office Hours 9 a. m. to 5 p. m.—Sundays 10 a. m. to 1 p. m.
Evenings: Monday and Saturday, 7 to 8.

C. E. McCARTY M. D.
Permanently Located at 158 E. Main Street, Decatur, Ill

NEWSPAPER ARCHIVE® NEWSPAPER ARCHIVE®

DECATUR REVIEW

THE COMMUNITY PAPER

EVERY DAY IN THE YEAR. SIX EVENINGS AND SUNDAY MORNING.

REVIEW PUBLISHING CO. REVIEW BUILDING

Entered at Decatur, Ill., as Second Class Matter.

Subscription Rates—By Review Carrier, 15c a week; by mail, $6.00 a year, except that in Decatur Community territory where the Review has no Carrier delivery, the price is $5.00 a year with Sunday, and $4.00 without Sunday.

Telephones—Private Exchange 351. Ask for department wanted—Editorial, Advertising, Circulation or Accounting. Please consider that all departments of "The Community Paper" are at your service.

CONE, LORENZEN & WOODMAN
Managers Foreign Advertising.
New York, Chicago, Detroit, Kansas City, Atlanta.

OUR ADVERTISING CREED
The Review wants to keep its columns free from fraudulent misrepresentation. Readers are asked to report any failure on the part of any advertiser to make good any representation in a Review Advertisement.

Member American Newspaper Publishers' Association

THE REVIEW IS A MEMBER OF THE ASSOCIATED PRESS
With is exclusively entitled to the use, for publication, of all news credited it, or not otherwise credited in this paper, and also local news published therein.

MACON COUNTY'S PART

Macon county subscribed over $2,[illegible]000,000 for the second issue of Liberty bonds. This is more than the quota assigned the county, it is a good and promising showing.

There will be other bond sales before close of the big war; perhaps the next one may be expected some time in January. And again this county will do its part.

An encouraging feature in the subscription just closed is that more than [illegible],000 people put down their names as buyers. This is a fine showing for the second time around, but it is in the cards for us to do better, and we shall.

The experience in other countries that have been in the war from the start is that more people subscribe to each succeeding issue. The last issue in England had 8,000,000 subscribers, one person in every five of the population.

We are a long way from that point, but we are headed in that direction, and we are going along at a good clip.

And everyone of us should bear in mind that we are not a penny poorer than before subscribing. All that money will be returned, and it carries a fair rate of interest.

Many of us are better off for having subscribed. We have [illegible] save to meet subscription payments, and we have started in to do [illegible] in three months there will be [illegible] people here with a $50 or $[illegible] and who would have nothing to show had they not subscribed. They are better off in the world than they were three weeks ago.

All of us have reason to feel good over the showing made in this county. By doing our part in full measure we have helped ourselves as well as our country. By keeping up this lick we are sure to get on.

COAL IN DECATUR

The authorized price of coal in this part of the contry has been advanced [illegible] cents a ton. This is permitted in order that operators may meet wage demands made on them and, there is a suspicion that these same operators are not grieved about the matter.

The reader may ask what price he as a consumer will have to pay for lump coal screened lump; doubtless many in Decatur are putting this question. The man who has taken a full course in geometry, trigonometry and higher calculus quickly sees the problem is too much for him.

It appears the question was put to local dealers; if they were able to answer we were unable to understand them.

Press dispatches tell us that the new authorization means a price of $[illegible] a ton at the mine for screened lump. But in Decatur people were paying $3.40 at the mine before the advance of 45 cents. No one hereabouts seems able to make our conditions fit into the general situation.

Possibly some folks are getting down the old atlas to learn whether or not regulations touching the United States apply here in the Garden Spot.

Mr. Wheeler, food administrator for Illinois, is coming to Decatur soon to make an address. We are wondering if he can arrange to bring Mr. Garfield, fuel administrator, along. If there is anybody else in Washington who has authority in this matter let him also come.

In fact we are almost in the humor to invite everybody of authority in Washington to come to Decatur and hold a week's session. If we can get all of them on the ground perhaps they can tell us why regulations do not work.

CAR THEFTS

Motor car thefts are getting to be a serious proposition in this free country. It is time to do something to discourage malefactors.

From January 1 to October 15 1725 automobiles were stolen in New York City.

The exact figures as to like thefts in Chicago are not at hand, but in proportion to population the showing is fully as bad as in New York. And it is the same story in other cities.

One result of all this is that the insurance rate against theft has jumped up: in some places it is twice as much as it was a year ago. And there are companies that would rather keep away from this line of business.

In this country are more than three million people who own cars. It seems there enough of these to protect themselves; if they fail to do so it will be said they can't have had much use of their wits.

The new York Sun says that Police Commissioner Woods of that city has asked for a regulation making it a punishable offense to leave an automobile unlocked and unguarded at the curb. Another suggestion is that the companies make a much lower theft insurance rate for those owners who carry locks on their cars, also use them.

Perhaps locking the car is the first step to be taken by owners. It is told that locks are now on the market that will baffle even an expert car thief unless he has a half hour to work on them. Such a lock would have saved at least ninety-nine in a hundred cars that have been stolen. Every car owner should look into this.

It is foolish for people to give up and admit they are at the mercy of thieves. Folks should have a better opinion of themselves.

AT CROSS PURPOSES

And now the story is that switchmen on nine railroads entering Chicago are demanding an increase in pay. They want a minimum of $5 a day, this in some instances to and as high as $5.50.

And how did they come to put it at $5 a day? Possibly they heard of the $5 a day that laborers are to get in coal mines. The switchman concluded that if anything like that is going he would like to get in on it.

Mr. Garfield in recommending an increase in the price of coal of course had this demand for $5 a day in mind. He said something about it fitting into the increased cost of living.

But there are big departments of the government that are supposed to be doing all they can to cut down the cost of living, and there has been some prospect they might make headway. Of course they can't in the face of these $5 a day demands.

Government regulation boards seem to be working at cross purposes.

OUR DAILY PART

Remember there is something for all of us to do right along in helping to win the war. Mr. Hoover says that "food will win the war," and it is generally agreed he is on the right tack.

We in this country should be entirely willing to do what is asked of us in food conservation. We can eat plenty and still be inside the regulations. We are asked to do some saving in wheat, meat and fats. We are not asked to get along without these; in fact we are permitted to use them extensively. All that is asked in relation to wheat is that we waste none of it and that that we do without it one day a week. The same is true of meats and fats.

If we can't do that much to win the world's biggest war we don't amount to a great deal.

If Austria has any war supplies in this country they should be taken over at once. Austria can't use them, and we can. If they are let lie around until after the war they will go to waste.

And the whole country subscribed the bond issue in full, with a big margin running over. The Kaiser made a blunder when he dragged America into the war.

Good citizens are proud of the way fellow citizens of German blood bought bonds. That is the kind of thing that makes us count as a power in this world.

Probably the place to win the fight is on the western battle front, and it is there American soldiers have just entered the front-line trenches.

Along about this season of the year the job is likely to get to be too many for the weather man.

FRED MEECE LEAVES THE POLICE FORCE

Will Become A Trainman on I. T. S. Out of Decatur.

Officer Fred Meece, who has been on the local police force almost continuously for the past six years, left on a leave of absence Sunday night and will go to work as a trainman on the I. T. S. out of Decatur. He expects to remain on that job and give up the police work.

HE'S 83 TODAY

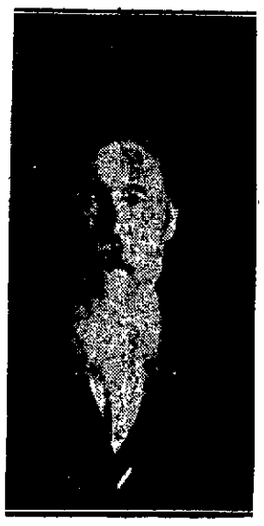

G. W. RIBELIN.

G. W. Ribelin observed his eighty-third birthday today. He makes his home with his daughter, Mrs. Charles Pope, 715 North Monroe street, and because of the rain, he passed the day quietly at home. Mr. Ribelin, who was born in Montgomery county, Ky., has lived in Decatur for 22 years. He has been a member of the Masonic lodge for fifty-one years. He is still in perfect health and enjoys long walks.

FROM THE PEOPLE

Nothing Too Good for Our Boys.

Editor Review:

There's nothing too good for our
boys over there,
Where all Hell is turned loose and
its fumes fill the air:
Where the Huns murder children and
the wild Turkish horde
Still ravish and kill with their
blood-thirsty sword.

Where the devil and Kaiser seem one
and the same,
When his subs sink all neutrals and
deny any blameless
When his agents, like Bernstorff, parade like a lamb,
But down in their hearts plot to
kill Uncle Sam.

Oh there's nothing too good for our
boys over there,
Who will meet all these demons
on land, sea and air;
Who will offer their lives for you
and for me,
That we may still live in a land
that is free.

So you that bought bonds helped our
boys over there;
And I hear them all shout with
their hats in the air;
And I see the old Kaiser, his ear to
the ground,
Give a look of despair as he catches
the sound.

Nay, there's nothing too good for
those boys over there;
Give them all that is coming and
plenty to spare.
For their fighting Hell's Demons for
you and for me,
And their guarding Old Glory and
Sweet Liberty.

R. K. SCHUDEL.

Ten Years Ago Today In Decatur

OCT. 29, 1907.

Frank Turner, miner at the M. and C. mine, was badly burned in a gas explosion in the mine.

Samuel Brewster, formerly in the plumbing business in Decatur, died from typhoid fever at Terre Haute.

The family of Otha Durham, west of the city, was awakened just in time to escape from their burning home in their night clothes.

The city council and board of local improvements was considering another big sewer from the river, north on Church street to William or the Wabash.

TWENTY YEARS AGO TODAY.

Mont Peniwell was working as night ticket agent for the Illinois Central for Wilbur Dawson, who was out of the city.

Miss Sallie Scruggs and Miss Lillie Chadsey returned from St. Louis, where they attended the horse show.

The asphalt paving work on North Main street was kept up until 8:30 at night, artificial lights being used. The paving was finished as far south as Division street.

Dried peaches were on sale at 10 and 20 cents a pound, according to the size and color. Dried apricots were 10 cents. Oranges were 40 and 50 cents a dozen and fine large California prunes were ten cents a pound.

The Needlework Guild, a charitable organization, held a meeting for reorganization at the home of Miss Grace Shellabarger. Mrs. L. E. Eyman was elected president.

MISS FRANCES PARR MISSES COAL

Takes Revolver and Holds Up Thief in Shed.

The police were called to 660 East Condit street Sunday evening to get an alleged coal thief, but came away empty-handed. Miss Frances Parr had missed coal from her shed on a number of occasions, and hearing a noise in the shed Sunday evening she called the police. Then she took her revolver and went to the coal shed.

She found a young man in the shed and pointing the gun at him she made him hold up his hands and follow her out into the light. The young man protested that he had run in there to hide from others who were pursuing him, so she turned him loose and he had gone when the police arrived. The fact that she has a gun and is on watch is pretty well advertised by now, so her coal will probably be safe

PROMOTION FOR DECATUR SAILORS

Ray Wright Tells Work of Local Bluejackets.

Raymond S. Wright came down from Great Lakes training station yesterday to make his folks a surprise visit. Instead of the usual five or six hours in Decatur which he is usually permitted to make, he spent a day and night here, arriving Saturday evening and remaining till 1 o'clock Monday morning.

None of the Decatur bunch has become an admiral yet but they are all moving along, says Raymond. Looking at a photograph of the sixteen men that went up the training station from Decatur it was found that everyone of them has got out of the ranks in some direction. Percy Williamson, Frank C. Myer, and Poyntelle Downing have been put into the officers' training school. Frank Muleady has been assigned to the regimental headquarters as clerk. Ed Hayes and Raymond Wright are in the battlion headquarters as clerks. William Foran and Art Foran have been made company guides, which takes them away from the trench digging and other heavy duty of the training. And this in one way or another all of the sixteen men have been set forward a stride or two.

STUDY FOR ENSIGN

A number of the Decatur men are studying for the examination for ensign. They don't expect to pass this time says Raymond but they will be on their way to overtake it in time. They have recently lost their battalion commander who was one of the men at the training station. He was a college man and got his military training in the officers' training camp. He made distinctly good, took the examination for ensign, passed and is now at Annapolis for special training in the Naval academy.

Raymond Wright has been in the naval training station a little less than three months. In that time he has added an inch and a half to his height, and seventeen pounds to his weight. He is a shining example of what training does for a boy physically. Open air, scientific exercise and good food have done it yet Raymond was not underfed at home and was not pampered in idle luxury.

They are now in barracks and much more comfortably fixed at the training station. While they were in tents the nipping nights and mornings were a bit severe, but they no longer mind them in the least. The barracks are furnished with every thing they need for their comfort and convenience. The buildings are neatly painted and furnished with light, heat and water. The roads are raw and muddy after a rain but they are being improved as rapidly as possible.

SAW SHIPWRECK

Raymond saw the shipwreck and thrilling rescue in Lake Michigan, recently reported in the newspapers. Several of the Decatur boys witnessed the spectacle from the bluff over the lake and it was really thrilling. With every incoming wave the little tug was completely lost from sight and the spectators thought it had gone to the bottom. "I'll sell my enlistment to the lowest bidder," wailed a Decatur lad dramatically when it seemed that the tug with all on board had sunk.

A line from the drifting dredge was brought ashore and made fast to a small tree but before more lines could be brought in the tree was torn out by the roots.

As to the much dreaded thing of navy discipline, says Raymond, all you have to do is to treat your officers right and they will hand you back double all that you have done for them. There is nothing that they are not willing to do for men who behave themselves and obey orders.

JENKINS WILL BE WAR CORRESPONDENT

Decatur Man Expects Soon to Go to France.

J. L. Jenkins, former Review man, will probably be the first Decatur man to go across to France as a newspaper correspondent if present plans carry out as expected. Jenkins visited in the city Sunday and returned to Rockford Monday morning. He is employed on the Rockford Morning Star and "covers" Camp Grant at Rockford, not only for his paper, but for the Associated Press.

He is officially appointed for this work by Associated Press and the war department and is, in a way, sworn into the army service. He is required to wear the regulation uniform and is under orders of the camp officers, together with Chicago and other news correspondents. He does not live at the camp, however, and is not called upon to drill. All news leaving the camp is officially censored.

BY FIRST OF YEAR.

Major General Berry in charge of the camp, has taken up with the was department, the matter of taking these correspondents along with the first contingent going over to France and the expectation is that it will be approved. Jenkins believes the first group from the camp will be sent over by the first of the year, and he is expecting to go with that bunch.

"I'm sorry the Decatur boys were not in the bunch that went to our camp instead of Camp Dodge," he said, "because I have visited Camp Dodge and believe the Rockford camp much better all the way around. The men at Camp Grant are all fully equipped and mighty well cared for in every way. We have 25,000 in the camp and thousands of them are from Chicago. There surely is no distinction of class in the army. We have young Chicago millionaires as privates. On millionaire is digging trenches at the side of the young fellow that used to be his chauffeur. Another millionaire is under the command of a man who used to be the gardener for the millionaire's father."

WEDDING POSTPONED.

The wedding of Mr. Jenkins and Miss Hadassah Crea was to have taken place Monday, but owing to her illness from an operation for appendicitis, it was necessary to postpone it. It will probably be held the latter part of November or early part of December. Miss Crea underwent an operation over a week ago and is improving nicely.

What Is Your Answer?

This Day In Illinois History

October 29, 1833—Fifteen large wagons from St. Lawrence county, N. Y., arrived in Springfield, Ill., loaded with emigrants who intend to settle in Sangamon county.

— HALLOWE'EN —
NOVELTIES and DECORATIONS
SPECIAL PRICES IN QUANTITY.
Masks—Masquerade Suits
HAINES and ESSICK
217 N. Water Phone 1256

Give Your Boy A Pair of "Boy Scouts"

—If he's a typical, red-blooded American youngster it takes shoes of "Boy Scout" attributes to give him his money's worth.

—Boy Scout shoes are stoutly and stylishly made.

—The makers expect that every pair is to get hard usage. They're designed to stand it.

—Wear-value considered Boy Scout shoes are the most economical to buy.

THE DRESS SHOES, in fine black calfskin with welted leather or Neolin soles; priced according to size:

$2.50 to $5 a Pair

SERVICE SHOES, of tough, pliable, waterproof Elkskin, with welted Elk soles:

$2.75, $3.25, $3.50

Polrath & Polrath
211 North Water St. "Shoes that Satisfy"

NAMES ON ELKS' HONOR ROLL

Twenty-six in Service of Country.

At the Elks' Club last Thursday evening, the twenty-six members of the club who have gone into the military service of the United States were named on the Elks' Honor Roll. The twenty-six members, who are now in the service, are scattered in practically every branch of the service from the French trenches to the training camps in the United States.

The honor roll is as follows:

CAPTAINS:

A. F. Wilhelmy, Regt. Surgeon, 33[illegible] Field Art., Camp Dodge, Des Moines, Ia.

W. E. Scarborough, Camp Custer, Battle Creek, Mich.

LIEUTENANTS:

H. G. Weillipp, Somewhere in France.

J. C. Thompson, M. O. T. C., Army and Medical School, Washington, D. C.

Oscar Farnell, M. O. T. C. Co No. 1, Ft. Oglethorp, Camp Greenleaf, Ga.

SECOND LIEUTENANTS:

Horace L. Bering, 343 Inf. Co. D, Barracks 54, Camp Grant, Rockford, Ill.

SERGEANTS:

H. J. Heinz, Director 13th U. S. Inf. Band, Camp Logan, Houston, Texas.

S. J. Bradfield, Supply Co. 130 U. S. Inf. Camp Logan, Houston, Texas.

L. L. Tucker, 8th Co. 339 Machine Gun Battalion, Camp Dodge, Des Moines, Iowa.

CORPORALS:

Lawrence Summerfield, Quartermaster's Dept. Camp Taylor, Louisville, Ky.

Guy Crumrine, 135 Aero Squadron, Kelly Field, San Antonio, Texas.

PRIVATES:

L. R. Rawlings, 1st Asst. to Chief Surgeon, Med. Dept. Ft. Sill, Lawton, Okla.

Earl Mayes, Aviation School, Great Lakes, Ill.

Poyntelle Downing, Petty Officers T. C., U. S. N., Great Lakes, Ill.

Frank P. Muleady, Petty Officers T. C., U. S. N., Great Lakes, Ill.

Lynn B. Mooney, Co. G, 2nd Regt., U. S. N., Great Lakes, Ill.

W. H. O'Heren, Co. 4[illegible], U. S. N. T. S., Norfolk, Va.

Edw S. Wellepp, Logan, [illegible] Machine Gun, Houston, Tex.

Wm. H. Collins, B. O. T. C., [illegible] Ft. Sheridan, Ill.

Manuel Newberger, 8th Co. [illegible] Machine Gun Battalion, Camp Dodge, Iowa.

Chester L. Cooper, 8th Co. [illegible] Machine Gun Battalion, Camp Dodge, Iowa.

Merrill F. Weinhoff, U. S. N. T. S. Co. 57, Norfolk, Va.

Dan C. Bopp, Marine Corps, So. Carolina.

J. L. McClure, Co. [illegible] Eng., Camp Logan, Houston, Tex.

Harry Reed, Co. 6, Great Lakes, Chicago, Ill.

L. L. Thomas, 13th U. S. Inf. Camp Logan, Houston, Tex.

BREAK WILL OF PIATT COUNTY MAN

Monticello, Oct. 29.—The case of [illegible] has been adjourned until Nov. [illegible] 11 o'clock. The contested will case was decided by the jury and the will of the late Albert S. Carroll was set aside. A motion was made for a new trial.

All day Friday was taken up in arguments on the exceptions to the master's report filed in the case of Eagan vs. Borton.

Raymond Starkey, aged nine, a pupil of the fourth grade at the Lincoln school, in the county number drill given by County Superintendent Charles McIntosh in the six-minute test out of a possible score of [illegible] made 128 in five minutes.

Ben Mitchell was in Champaign county Thursday.

The Royal Neighbors gave a Hallowe'en social Friday night at the hall. An interesting program was given. Doughnuts and coffee were served.

The Men's Forward Movement banquet will be held tonight at the Methodist church at 6:30. G. S. Taylor of Arcola is the speaker. The entertainment team is composed of Willis Peck, Capt. H. D. Lee, toastmaster, C. H. Demel, [illegible] Summers, Robert Simpson, J. [illegible] Tippett, F. L. Edie, Warren Tull, Alex Snyder, Andrew Woolington and Harry Dresback.

Mrs. Inez J. Belden [illegible] spent Sunday here with her [illegible] Mrs. J. C. Tippett.

Dwight Duvall of the Great Lakes station spent the week-end at home.

Mrs. Fred Schenck is confined with blood poisoning of the arm.

How Are Your Eyes?

If they give you trouble at all, better have them examined. Correctly fitted glasses eliminate many ills. You can't be comfortable or free from headaches and nervousness if you need glasses and go without them, or possibly stick to the old lenses too long. When your eyes depend on glasses, you want glasses you can depend on—the kind we make.

Weatherby & Weatherby
THE OPTICAL SHOP

Some Optometrists

spend a hundred dollars where we spend one for publicity. Still our business has a steady growth. There's a reason. Reasonable prices and a square deal.

WILLIAMS
OPTOMETRIST
147 Merchant Street
.: Through to Main Street :.

RUBBER FOOTWEAR
FOR ALL THE FAMILY
Quality Guaranteed—Read These Prices.

Boys and Girls Arctics
89c and $1.24

Men's Rubbers
$1 and $1.15

Men's One-buckle Artics
$1.24, $1.48 and $1.98

Men's 4-Buckle All Rubber Arctics
$3.45

Men's 4-Buckle Cloth Top Arctics
$2.48 and $2.98

GREENBERG'S SHOE STORE
135-137 E. Prairie St.

NEWSPAPER ARCHIVE®
NEWSPAPER ARCHIVE®

SELL $285,000 IN BONDS AT PANA

Miners and Other Citizens Show Patriotism.

Pana, Oct. 29.—Subscriptions by the Pana banks combined with the subscriptions of Pana citizens and residents of the community, to the Liberty Loan fund demonstrates that Pana people are liberal and patriotic. The approximate amount subscribed is placed at $285,000. Probably more will be reported in the final report.

MINERS SUBSCRIBE.

The miners local unions united in a mass meeting and boosted the Liberty Loan bonds. Mine owners pledged the men that they would back them in their purchases by holding a stipulated amount from each pay until the bonds could be owned by the miners. The bonds will then be delivered to the owners.

Warren Bennet, president of the Pana Local company, agreed to purchase the bonds outright for his men and hold them until payments were fully made. Many of the miners, who have been conservative during the past when the mines worked steadily, were able to purchase the bonds outright. It is estimated that the subscriptions among the Pana miners will reach $120,000.

DID NOT QUIT WORK.

The patriotism of the Pana miners was shown week before last when not a day was lost in the mine, when most of the miners of the district were out on a strike. Much success to the miners' subscription is due to the fact that Matthew Klocyer, president of local Union No. 822, alderman of the fourth ward and German tool, his time off and solicited the miners personally. The subscriptions ranged from $50 down to $10.

The five grade schools of Pana following the suggestion of J. L. Hart the city superintendent, got in line and by contributions of teachers, pupils and patrons of the school, purchased two Liberty Bonds.

A $100 bond was purchased by the Loyal Order of Moose No. 1155. Much of the success of the increase in the purchase of the Liberty bonds at the last lap in the campaign is due to the activity of the committee appointed. R. F. Paddock was chairman of the committee and Mr. W. F. [illegible] of the women's committee and a [illegible] were untiring in their efforts.

The Pana women, [illegible] Paddock assisted with Liberty day exercises at Rogers park and Rev. Jean de Leitz, a former Pana resident, who is now pastor of the Congregational church of Pontiac.

A large number of bonds were sold at this meeting. The Rosemond women organized an Allied Relief society.

W. B. Jordan, Pana's postmaster, was instrumental in selling of hundreds of dollars' worth of bonds.

Mrs. McCoy, wife of Dr. F. H. McCoy, of Los Angeles, Cal., former Pana residents, wired to the H. N. Schuyler State bank to buy a liberty $1,000 bond as an honor to her husband. Dr. McCoy was at one time a dentist in Pana, but has resided in California for some time and is in very feeble health. The subscription to the bond was made in Pana, as a memory of the doctor's former residence here.

Carl Fellers, son of Mr. and Mrs. Prentice Fellers, is ill.

The advance sale of tickets for the dance to be given Tuesday night for the soldiers' tobacco fund is promising of success. It is evident the dance will be liberally patronized.

TALK SCHOOLS AT CHURCH.

Evening services at the First Methodist church Sunday were devoted to the public schools of the city. Prof. W. E. Andrews, principal of the Pana township high school, spoke on the subject, "The Relation of the Teacher to the School." Prof. J. F. Hart, superintendent of the city schools, spoke on the subject, "The Relation of the Home to the Schools."

Rev. E. S. Combs, the pastor, spoke on "The Relation of the Church to the Schools." Miss Ava L. Bell, vocal instructor in the Pana schools contributed to the services by singing a solo.

HUMPHREY FUNERAL.

The funeral of Henry Humphrey was held Saturday morning from the chapel in the H. B. Kirkpatrick undertaking parlor, under the auspices of the Odd Fellows lodge of Clarksburg and a Pana delegation of the order. Burial was at Mound cemetery. Mr. Humphrey was a former resident. He died in North Dakota last Wednesday.

John Clifton made a trip last week to Niagara Falls.

Dr. L. H. Miller has returned from Chicago, where he attended an army surgeon's congress.

Mr. and Mrs. L. B. Forbes entertained with a card party Friday evening. Refreshments were served.

A son of Mr. and Mrs. Henry Fairchild, of south of Tower Hill, is seriously ill.

Loren Peters, a rural mail carrier, has resigned.

Mrs. M. S. Davis of Springfield, is visiting here.

Mrs. G. R. Meyers is in St. Louis.

Mrs. Robert Marsland of Dexter, Kan., has been a guest of George Marsland and family.

A meeting of the committee in charge of the registration of the National Council of Defense was held at the library Monday afternoon. This was a conservation meeting. Mrs. Lundy Reese gave a talk on "The Conservation of Food, Health and Higher Life."

Mr. and Mrs. H. A. Cutler of Rosemond, are moving to Pana for the winter. They will live here until school closes and then return to Rosemond. They have two daughters in the Pana township high school.

J. T. Hughes of Monroe Va., is here visiting his mother, Mrs. Mary Hughes.

Mrs. Sidney Maloy and daughter, Adeline of Vandalia, were guests of I. P. Maloy and family last week.

Miss Theresa O'Brien spent Sunday in Clinton.

Troop trains continue almost daily over the C. & E. I. from Chicago to St. Louis and are carrying men from northern states to the southern training camps.

Mr. and Mrs. Warren Baker spent Sunday in Bloomington.

Mrs. J. E. Reese has returned from a few days' visit with her daughter, Mrs. H. C. Mohler, in Decatur.

A group of members of the Eastern Star lodge will give a play at the Masonic temple Monday night in connection with a reception to be held in honor of new members.

OVERSUBSCRIBE LOAN IN DEWITT

Clinton, Oct. 29.—DeWitt county has subscribed $526,050 to the second Liberty loan, according to figures obtained late on Saturday night, it thereby exceeds its minimum allotment by approximately $30,000. There were big gains all over the county on Saturday with bankers busy until late last night. Clinton exceeded its maximum by subscriptions including those of the Illinois Central totaling $207,000.

The maximum apportionment for Clintonia township was $278,210. Nixon township also exceeded the quota by subscribing for $47,000. In Creek township the showing of the bank of Lane was notable with $16,000. The DeWitt State bank had $10,200 subscribed by Saturday night. Chairman Marvel has announced that those who so desire may send in subscriptions today, dating them on Saturday.

APPENDICITIS FATAL.

W. Cyril Lane, four and one-half miles southeast of Lane, died in the John Warner hospital Saturday night after a brief illness following an operation, which was performed on Thursday, came too late to save him. Mr. Lane was born and reared in Creek township and was 37 years old. He is survived by his wife and three children, Thelma, Genevieve and Velma. Mr. Lane's mother, Mrs. John Bell, makes her home in Iowa, and his father, Ezekiel Lane, lives in Nebraska.

For several years Mr. Lane had farmed one of the Warner farms near Lane and had many friends.

GRAND JURY MEETS TODAY.

The grand jury reconvened Monday morning to finish up the business of the court's work in that line.

WATER SCARCE NEAR PATOKA

Pana, Oct. 29.—Railroad crews on the Illinois Central south local freights report an extreme scarcity in the water supply. They are unable to secure water at Patoka where they were formerly permitted to stop for water and it is considered somewhat dangerous to run to the next water tower which they are forced to do upon a limited supply. A three month's drouth in this portion of the state has recently been broken with light rains.

NEW WATER MAINS IN MOWEAQUA

Moweaqua, Oct. 29.—The town has just completed the laying of 3,000 feet of iron water mains, replacing the old wooden ones. Good service both for city heat and water is now expected. A large force of men have been working for a week and water was turned on Friday evening.

LIBERTY BOND CAMPAIGN.

The chamber of commerce made a house to house canvass to dispose of our allotment of Liberty bonds and sold $70,000 worth, which was more than we were apportioned.

One bond was taken by the Sunday school class of Mrs. Clark Hedges, which raised a fund and purchased a pipe organ and who gave the annual chrysanthemum show to maintain the organ.

Paul Rollins of Normal university, is spending the week end at home.

HALLOWE'EN PARTY.

Misses Frances and Ruth Clapper were hostesses to thirty-five young people Friday night. Fancy dress was the order of the night and many quaint and unusual costumes were worn.

The house was profusely decorated with oak leaves, jack o lanterns and witches and black cats.

The refreshments were in keeping with Hallowe'en.

Out of town guests were the Misses Dorothy Jordan, Ruslin Hicker and Hazel Longsdorf and Victor Bromwell and James Corbin of Pana.

THOMAS GREAVES DEAD.

The funeral of Thomas Greaves was held Friday at Neoga and was attended by his three cousins from here, Will Tolson, Mrs. Will Durham and Mrs. Grant Clipston. Mr. Greaves was a Moweaqua boy and early left an orphan, made his home with Mrs. Margaret Tolson. He was principal of our high school one year. He has been a sufferer from cancer the past year. He is survived by a wife and four children.

Miss Mollie Kirkman of Decatur has been spending a few days here.

Mrs. Eliza McGee is visiting near Vandalia.

R. Hudhorst of Ramsey, uncle of Mrs. George Rollins, was her guest Thursday.

Mr. and Mrs. S. S. Clapper were in Decatur Thursday.

Mrs. Will McKee, who has been the guest of her parents, Mr. and Mrs. J. T. Huston for ten days, returned to her home in Chicago Friday.

Mrs. George Rollins spent Friday with her son Paul at Normal university.

The funeral of Mrs. Rosie Mulligan, was held in the Catholic church at Macon Saturday morning. Interment was at that place.

The Woman's Home Missionary society of the Methodist church, has sent a box to a North Carolina minister, whose charge is among the mountains. Good clothing was donated and will help the workers in that poor district.

Mrs. Frank Hourigions of Assumption has so far recovered from her recent operation as to be able to come to her mother's, Mrs. H. F. Day. She was accompanied by her sister, Miss Edna Day, who has been her special nurse for more than two weeks.

Mrs. Nelle Duckwall, fourth grade teacher, is taking work at Millikin university every Saturday.

John Peel, with his brother-in-law, Will Richardson, has gone to Quincy to spend the winter at the Soldiers' Home.

Joe Miller and daughter, Miss Vivian are spending Sunday in Decatur.

John Kurtz spent Sunday in Decatur with his family.

Bert Sanner of Decatur, visited his parents Thursday.

CROSS, FEVERISH CHILD IS BILIOUS OR CONSTIPATED

Look, Mother! If tongue is coated give "California Syrup of Figs."

[illegible] mother to have, after giving her children "California Syrup of Figs," know that this is their ideal laxative, because they love its pleasant taste and it thoroughly cleanses the tender little stomach, liver and bowels without griping.

When cross, irritable, feverish or have bad breath, sour stomach, look at the tongue, mother! If coated, give a teaspoonful of this harmless "fruit laxative," and in a few hours all the foul, constipated waste, sour bile and undigested food passes out of the bowels and you have a well, playful child again. When its little system is full of cold, throat sore, has stomach ache, diarrhoea, indigestion, colic or feverishness, a good "inside cleansing" should always be the first treatment given.

Millions of mothers keep "California Syrup of Figs" handy; they know a teaspoonful today saves a sick child tomorrow. Ask your druggist for a bottle of "California Syrup of Figs" which has directions for babies, children of all ages and grown-ups printed on the bottle. Beware of counterfeits sold here, so don't be fooled. Get the genuine, made by "California Fig Syrup Company."

TOLONO.

Miss Mary Quinn, who attends school at Normal, visited over Sunday with her aunt, Miss Sarah Gorman.

Mr. and Mrs. Harry Hartleb, who have been living at Matteson, will spend the winter here with the latter's father, S. Allen.

Rev. L. E. Baldwin and wife, of Lerain, spent a few days last week with Mrs. Goudy and family.

W. H. Gambel, the new agent for the Wabash, moved his household goods here from Gibson City last week.

James McGaigle is spending some time at Martinsville, Ind., taking treatment.

Mr. and Mrs. J. T. Moore will move to Champaign Nov. 1, where they have purchased property.

Mr. and Mrs. Frank Tugge spent Thursday with R. C. Driver and wife.

Mrs. O. W. Moore and two sons are rapidly recovering from an attack of typhoid fever.

Mrs. Joseph Davidson spent the past week with Mrs. S. J. Clark and Miss Mettie John at Home.

John Davidson is seriously ill at his home.

Mr. and Mrs. W. R. Gross and daughter will move to Mattoon Nov. 1, where Mr. Gross has a position in a drug store.

Blaine and Asa Lewis of Vancouver, B. C., were in Tolono Monday on their way to Arcadia to visit their parents.

G. Kilder has moved here from Villa in to the John Gunning home.

Lloyd Pierce was here from Decatur last week visiting Clark Pierce and family.

F. J. Miller of Greely, Colo., left Wednesday for his home. He expects to return here and make his home.

D. D. Godfrey will move his family here from Villa. They will occupy the Maguire property.

Paul Meharry and family have moved from their farm to the E. M. Bookless property.

Peter Rehbart of Logansport, Ind., visited here a few days last week with relatives.

You cannot buy gas mantles by their looks. Buy them by name:

Welsbach Gas Mantles

Upright or Inverted

Best for Light-Strength-Economy

"REFLEX" BRAND, 18¢ - two for 35¢

"No.4 WELSBACH, 13¢ - two for 25¢

Evening Slippers

—Women preparing for the formal occasions on the winter's social calendar will need new evening slippers.

—Folrath stocks of slippers for formal wear are particularly comprehensive, showing everything in tune with the present mode of formal dress

—The daintiest imaginable effects in black satin, dull kid and patent slippers, plain or embellished with beads, supplemented with those of silver cloth and gold cloth.

—We can hardly imagine a slipper requirement that cannot be met here, at every price, from $1 to $8.

Folrath & Folrath

Pay Cash For Your Shoes in The Gebhart Annex—Get Them For Less

"Gebhart's" Wind-Up A Very Busy October With This Attractive Offering Of

END-OF-THE-MONTH SPECIALS

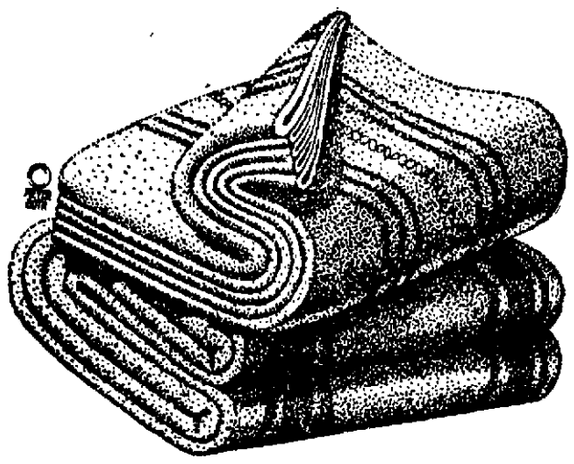

Big Three-Day Sale Of

Bed Blankets

—These low prices for today, Tuesday and Wednesday. Come and supply your needs.

$1.00 Blankets, 79c.

—70x80 Cotton Blankets, with neat pink or blue borders; not size, $1 values, pair **79c**

$1.50 Blankets, $1.25.

—66x74 grey Cotton Blankets, with shell stitched edge and pink or blue borders; best $1.50 values; a pair **$1.25**

$1.75 Blankets, $1.48

—54x74 grey or tan Blankets, with pink or blue borders; $1.75 values; a pair **$1.48**

$1.95 Blankets, $1.75

—64x76 grey and tan fleeced Blankets; shell stitched; blue borders; $1.95 values; pair **$1.75**

$3.50 Woolnap Blankets, $2.95.

—200 pairs of genuine Woolnap Blankets; 11-4 size, in plain and tan and white, with pink and blue borders; a heavy, warm twilled blanket; worth $3.50, this week, a pair for **$2.95**

Cotton Batts

8-OUNCE COTTON BATTS, for padding or comforter filling; special, at each **10c**

12-OUNCE COTTON BATTS, snow white; for comforts and quilts, each 35c, 29c, 22c, 20c and **18c**

COMFORT SIZE COTTON BATTS, 72x90-inch size; 89c values; this week, each **79c**

QUILTED COTTON BATTS, in the 72x90 size; special **95c**

Outing Flannels

—200 full pieces of 28-inch light and dark outing flannels, in pretty plaids stripes and in plain pink, blue or gray. An exceptional value today or Tuesday, a yard,

15c

White Goods

35c White Crepe, 25c.

—This is 36-inch White Crepe, excellent for underwear, etc.; best 35c value for three days only, a yard **25c**

15c Dimities, 10c Yd.

New white Dimities in dainty checks and stripes, splendid for children's dresses; best 15c values; for three days, a yard **10c**

Cases, Sheets, Bed Spreads

22c Pillow Cases 17½c.

—42x36 and 45x36 Pillow Cases, hemmed and bleached; best 22c values; for 3 days; each **17½c**

85c Sheets for 75c

—72x90 bleached Bed Sheets, in our best 85c quality; on sale for 3 days only; each **75c**

$1.85 Spreads, $1.50

For 3 days only we will offer a heavy, hard-finished bed spread—exact size 72 by 84 inches. A big value on this market at $1.85. Special, each ... **$1.50**

A Three-Day Sale of

Staple Muslins

Yard-Wide Muslins, 12½c.

—36-inch unbleached Muslin, excellent for quilt linings, etc; a bargain, yard **12½c**

17½c Muslins at 14c.

—Yard-wide, full bleached Muslins; fine soft finish; best 17½c retailer, yard **14c**

20c Sheetings, Yard 16½c.

—Yard-wide unbleached Sheeting, extra fine and heavy; worth 20c a yard, yard **16½c**

50c Sheetings, Yard 39c.

Full 9-4 bleached and unbleached Ironclad Sheeting, 2½ yards wide; extra fine quality best 50c retailer, yard **39c**

Warmth Joined To Style In Moderate Price Sweaters

—Sizes 22 to 34 for girls 6 to 12 years; all-wool garments, in red, tan, copen, corn and green; some with fancy collars and pockets, $4.95, $4.50, $3.95 and **$2.50**

—Sizes 34, 36 and 38, in all wanted colors, including Kelly green and maroon; $4.95, $4.50, $3.95 and **$2.95**

—Sizes 36 to 46; snappy styles, in all colors, including black, at $5.50, $5.00, $4.95, $4.50, $3.95 and **$3.50**

W. B. Corsets Stand Supreme

—With women who desire modish lines with comfort and long wear.

—*There is a W. B. Corset to answer the particular requirement of every figure.*

—W. B. Corsets stand preeminent as the corsets of quality, economy, style and comfort. You see them in our corset section, moderately priced, from **$1 to $5**

Impressive Special Values In

Suits of Uncommon Style

Clever Fashions Choice Materials Favorably Priced

$20 $25 $35

—The more you know about suit style and about quality the greater will be your appreciation of these values. Because you get real quality in fabric and tailoring, linings that will last as long as the suit, garments that are shape-retaining. See these suits in such materials as:

Broadcloth Poiret Twill Velours

Silvertone Gabardines Sergcs

—Severely plain tailored or trimmed with fur cloth real furs, velvets and silk braids. All colors. They're values of undisputed superiority at these prices.

We Have Exclusive Sale of

Develon's Wilton Rugs

Royal-Ka-Shan Savalan Trewan

—Three grades—each the best of its kind. There are no better Wiltons woven. The highest class of retail stores in America show the DEVELON line and recommend it as the best. If you are a prospective Wilton customer, you will be interested in these prices, doubly so after you see the rugs.

—*9x12-ft. Royal Ka-Shan Wiltons* ..... $75 and $82.50

—*9x12-ft. Savalan Wiltons* ..... $55 and $62.50

—*9x12-ft. Trewan Wiltons* ..... $45 and $50.00

USE THE PICTORIAL REVIEW PATTERNS

THE STORE THAT MAKES THE PRICE

H. S. GEBHART CO.

GREATER DECATUR'S GREATEST STORE

NEWSPAPER ARCHIVE® NEWSPAPER ARCHIVE®

THE DAY THAT BEGINS WITH A WANT SHOULD END WITH A REVIEW WANT AD.—Call BELL 551.

REVIEW WANT AD RATES

5c a line for first insertion, 2½c a line for each subsequent consecutive insertion. Count six ordinary words to the line. No "ad" accepted for less than two lines. Minimum charge, 20c.

10c PER LINE 3 TIMES
20c PER LINE 7 TIMES
60c PER LINE 30 TIMES

YOU CAN BUY, SELL OR TRADE ANYTHING THROUGH REVIEW WANT ADS. THEY GET RESULTS! Call BELL 551.

LOST AND FOUND.

Lost—Genuine covered waist box, Saturday night. This box securely wrapped, was placed in the wrong automobile on south side of 100 block E. William. Party finding this box in their car please telephone Wm. Gisbard D. G. Co.

Lost—Pair of nose glasses with chain and hair pin attached. In R. C. Augustine store. Reward. Call Main 2058.

Lost—Diamond and platinum bar pin, center stone sapphire, Wednesday afternoon or evening. Reward to finder. Phone 5322.

Lost—Opal ring on E. William, near Broadway. Reward. County 975, ring 11.

WANTED—POSITIONS.

Experienced man wants farm work by day, married. J. W. Sturgeon, R. 1, Box 90.

Wanted—Work after school and on Saturday by high school boy. References. Call Daily Review.

Wanted—Housework, private family, by middle aged girl, 14 years of age. 1437 E. Marietta St.

Wanted—Position, general housework, first of each day, by Millikin music student. Address J-588, care Review.

Wanted—Housekeeper wishes position in town. Call Main 6500.

Wanted—Corn husking close to town. J. L. Marsh 1480 N. Oakland ave.

Experienced meat cutter, can manage shop. References; in or out of city. 1802 N. Broadway, Decatur.

Wanted by experienced nurse, confinement cases. Bell 5343.

WANTED—HELP.

Wanted—Cashier; one with some experience in posting with public; state age and experience. Address J-710, Review.

Wanted—Experienced switchboard operator. State experience and age. Address J-700 Review.

Wanted—An experienced cashier. Moran's West Market.

Wanted—Dish washer at Heady's Cafe, 110 N. Water.

Butterine Agent—Either sex for your town. Write particulars. Box 9, Bloomington, Ill.

WANTED

Boys and girls over 16 years, steady work, good wages no experience necessary. Apply ready for work, U. S. Wire Mat Co., 601 Wood and Franklin.

WANTED—MALE HELP.

Wanted—Men for concrete work, 33c per hr. Apply Ben Harrison, Phone 964-11.

Wanted—Elevator boy. Apply Kraft Hotel.

Wanted—We have clerical positions open in several different departments in the Bank for ambitious young men. Call at bank and ask for L. H. Burleigh, Mgr. Mfg. Co.

A good job as long as you want to work for good blacksmith and sheer. W. C. Jones, Danville, Ill.

Wanted—Barber, good wages; 227 East Prairie.

Wanted—Men for coal wagons. The Polar Co.

Wanted—Experienced bookkeeper for Stave Mill office, prefer man above army draft age. Give preference. Address Allen Cooperage Company, Kennett, Mo.

Wanted—Experienced carpenters. We have 12 sewing machines, 53 presses, set tables, desks, rugs, furniture. Suffern, 351 N. Water. Phone 2084.

Wanted—Boy with wheels. Jones Mansion, 203 W. Main.

Help Wanted—Men to handle freight, steady employment. Apply Wabash Freight House.

Wanted—A good barber at once, steady work, guarantee of $12, but will go better. Apply F. Fields Palmer, Ill.

Wanted—Tool die makers, also designers on gas fixture and die work. Steady work all year round. Nice light clean factory, pleasant surroundings. State experience and salary expected in first letter. Wagner Mfg. Co., 6400 Plymouth Ave., St. Louis, Mo.

Wanted—Twenty-five laborers. Steady work. A. E. Staley Mfg. Co.

WANTED—FEMALE HELP.

Wanted—Young woman for general house work, small family. Bell phone 5455.

Wanted—Middle aged lady for general work in small hotel. Call Main 5170.

Wanted—3 ladies to take orders, city or travel, expenses advanced; steady work. Permanent for only. Apply after supper. St. Louis Angle Hotel.

Wanted—Maid for general house work, no washing or ironing, good wages. Mrs. Thomas H. Murphy, 605 West Prairie.

Wanted—Competent girl for general housework. Mrs. W. H. Suffern.

Wanted—Competent maid; no washing. Apply 411 N. Mercer St., morning, evenings.

WANTED—AGENTS.

Wanted—District manager for Decatur and vicinity, Eastern stock company writing Industrial Accident and Health Insurance on the monthly premium plan. Liberal contracts. Address H. G. Kenyon, Superintendent, Essex Building, Newark, New Jersey.

WANTED—TO BUY.

Wanted—Second hand bicycles, frames, coaster brakes. Will pay highest prices. Call 1149 and look at them. Frank Rupert, 929 N. Water. Phone 5690.

Wanted—A second hand broom winder & press. T. W. Fear, Bloomingdale, Ind.

Will Pay cash for 5 or 6 room house, north or west. Will deal with owner only. Call 506 W. Green.

Reasonable Prices paid for old men's clothing. Phone 348, 126 N. Franklin.

Wanted—To buy 50,000 peach seed. Also second hand lumber and lath. Frank Suffern, 351 N. Water. Phone 2084.

Wanted—I'll go any place in the city after rugs, paper, magazines, copper and iron. Call Bell 4088.

WANTED — Men's clothing and shoes, furniture of all kinds; bicycles; in fact anything. Bell 4028. 601 N. Water. 9296

WANTED—MISCELLANEOUS.

Wanted—Family and bundle washings, 501 Franklin. Phone 6949.

Wanted—Home for boy 5 years old. Call Main 5903 after 6:30 p. m.

Piano Tuning — Player pianos repaired. References. Bell 4370. S. H. Waldorf.

Wanted—To use good horse and closed carriage for its keep during the winter. Address H. B. Woodworth, route 8, box 32.

Wanted—Light hauling. Call R. H. Oliphant. Bell 4837.

Let me make your well. N. H. Washburn, 1007 W. Green. Bell 4344, evenings.

If You Want walls neatly papered, floors waxed; polished or varnished. Call Adam Page. I also do expert work at plastering; painting and repairing rental property. 940 W. Main. Bell 811.

Wanted—Carpenter and repair work to do. Rear 240 W. Main. Bell 2621.

WANTED—All farmers to know that I will pay cash for all dead stock. Wm. Price, 604 North Monroe. Bell phone 4481; Auto 3064. 6673

WANTED—Your watch repair work. We sell and repair American makes. CRAW, the Watch Man, 147 Merchant St. 6637

WANTED—BOARDERS.

Wanted—Boarders; good home cooking; good location for all; 1062 E. North. Main 1075.

For good table board and clean modern rooms, try 1026 W. Eldorado.

FOR RENT—ROOMS.

For Rent—Med. furn. room, 337 W. Eldorado, city heat, gent preferred. Phone 1744.

For Rent—3 modern furnished rooms, single or suite, 736 W. William.

For Rent—Furnished room, modern, 419 W. Monroe. Phone 3008.

For Rent—333 W. Wood, 2 clean, modern, warm, nicely furnished front outside rooms, with private entrance. Single or suite.

For Rent—3 furnished rooms at 851 E. Lawrence. Phone 5788. Call between 12 and 1 p.m.

For Rent—2 nicely furnished sleeping rooms, 600 W. Main. Phone 3470.

Elegantly furnished room, private residence, close in, city heat. References. Gentleman preferred. Tel 4192.

For Rent—Furnished sleeping rooms, mod., steam heat, bath, 315 N. Main St., 3rd floor.

For Rent — Large well furnished front room, modern, plenty of heat, close in; 363 W. Wood.

For Rent—Furnished mod. light housekeeping rooms; 561 N. Franklin.

For Rent—2 front unfurnished rooms, with lights, closet, private front entrance; reasonable to respectable party; 1348 N. Church.

For Rent—Modern rooms, steam heat, also garage. Main 4693.

For Rent—Front room, ground floor, modern, to 1 or 2 young men. 1015 N. Edward. Phone 1010.

For Rent—Rooms, with or without board. 522 E. Macon. Phone Fairview 8.

For Rent—Large modern room, 533 N. Main. Phone 4585.

For Rent—Nicely furnished room, good barn and garage; 807 N. Church.

For Rent—1 nicely furnished room, modern, vacant Nov. 1; 540 W. Main.

For Rent—Modern rooms. 640 West Prairie avenue.

For Rent—Modern furnished sleeping room 700 W. Main.

LIGHT HOUSEKEEPING.

For Rent—Nicely furn. mod. housekeeping rooms, ground floor, private entrance, no children, 261 Central Ave.

For Rent—Three furnished rooms for light housekeeping. Main 5270.

For Rent—2 front rooms, furn. housekeeping; steam heat, bath, modern, $16 a month; 819 N. Broadway. Phone 666.

For Rent—Modern furnished light housekeeping rooms, 239 W. Prairie.

For Rent—Furnished modern rooms for light housekeeping; no children; 1209 W. Macon. Phone 4289.

For Rent—Modern front light housekeeping rooms. Main 2805; 1425 N. Water.

For Rent — Modern light housekeeping room, 1004 E. Prairie.

For Rent—Modern housekeeping rooms, steam heat; West. Main 4693.

For Rent—Furnished rooms for sleeping and light housekeeping; 392 E. Eldorado.

For Rent—2 fine rooms, modern, furn. for housekeeping. Phone 5149 or 1939.

FOR RENT—HOUSES.

For Rent—540 S. Jackson St., 4 large rooms conveniently located, city water in yard. Mrs. E. L. Pegram. Phone Main 407 or 69.

For Rent—After Nov. 5, good 5 room warm brick cottage, with basement, $8 per month, at 1229 E. William. Phone 4225 or or inquire 744 E. Wood.

W. Green, 951—Charles W. Montgomery, Decatur Drug Co.'s office building. Main 3087, has for rent the modern 9 room house, almost new; also a house of 15 rooms, suited to rooming and boarding, and close in. See him about these.

For Rent—3 room house, 567 N. Stone; no children. Apply 318 N. Church.

For Rent—5 room modern cottage, 1103 N. College, $17 a month. Phone Main 4862.

For Rent—3 room house, 645 E. Division. J. W. Bowman, 452 E. Center. Phone 3146.

For Rent—1029 S. Railroad Ave., 4 rooms, $8 per mo.; also 1005 S. Main, 8 rooms, $15 per mo.; water rent paid. E. W. Wood, 1310 W. Eldorado, phone 1822.

For Rent—Suburban, 5 room house, 3 acres ground, cistern, well, concrete chicken house, barn and hay sheds. Some fruit; 3 blocks car line and pavement; 7 blocks Wabash shops; 5 to school. The thing for Wabash shop man. Possession Nov 7. Phone Main 2559.

For Rent—Convenient 7 room house, N. Main St. Gas, water, etc. Dr. Randall.

For Rent—5 room house, 212 W. Decatur, $12. Apply 1470 N. Edward. Main 6404.

For Rent or Sale—10 room modern house, 1225 E. Eldorado. C. F. Bachman, at People's Furniture Co.

For Rent—1219 W. Forest Ave., strictly modern 6 room cottage, full basement, new furnace, gas stove, electric fixtures, large bath room, window shades, linoleum on kitchen and bath room floors. Hardwood floors. Phone 180. J. F. Roach, 137 W. Wood.

For Rent—9 room modern house, close in, would make a good rooming house; 4 rooms, N. W. part, $10. Zimmerman & Pistorius, room 5 Staine Bldg. Phone 6984. Res. 6661.

For Rent—5 room bungalow, modern, in good location. Call Main 4395.

For Rent—621 N. Fairview ave. 8-room partly modern house with splendid electric lighted double garage, $15; also 2-room house, $5. Phone 4692 or 4951.

For Rent—Good five room house, near Wabash shops. Only $10. Phone Main 6520.

For Rent—4-room house on West side, $8. Call Bell 4392.

For Rent—5-room double house, 248 E. Orchard. The key will be at Vowell's Library barn. 944 Ring 11.

For Rent—4-room cottage, part modern at 87 East Ave. Inquire 542 E. King. Phone 3269.

For Rent—5 room house at 1548 N. Broadway. Call Main 3497.

For Rent—4 room house at 1270 S. Ills. St. $10.00. Phone 5243.

For Rent—Two 3-room houses, 812 N. Broadway. 140 E. Waggoner. Main 5583.

For Rent—3-room house, 824 E. Condit. Call 1109 Clinton St.

For Rent—6-room house on E. Logan. Call 915 E. Orchard for information.

For Rent—5 room house, 1102 S. Moffit. Inquire same address in A. M.

For Rent—7 room modern cottage, with garage; 1005 E. Cantrell. Bell 1502.

For Rent—8 room house and garage, 1447 N. Main. Phone 964.

For Rent—4 room not modern house, 231 E. Condit St. Inquire 229 E. Leafland.

For Rent—Four room cottage, 1125 S. Siles, on car line; $10 per month. Tel 677 evenings 5037.

For Rent—6 room house, 1125 N. Church; Party without small children, $12.50. Apply 318 N. Church.

For Rent—7 room house, partly modern, close in. 316 S. Water.

For Rent—8 room part modern house, 1148 N. Monroe. Main 3232.

FOR RENT—FLATS.

FOR RENT—Modern 3 room apartment; steam heat; 1467 E. William.

For Rent—Furnished 6 room apartment for 5 or 6 months; city heat. Mrs. Forter, 236 W. Prairie Ave.

East Eldorado, 1049 — Five room flat, $10. Phone Main 479.

FOR RENT.

N. Water, 449—Charles W. Montgomery, 351 N. Water, Main 3087, has for rent the large retail store room; also the small store rooms at low rent; 231-243 E. Eldorado. Ask about these.

For Rent—Modern office rooms over store. Apply Mgr. S. S. Kresge 5 & 10 Cent Store.

For Rent—Splendid office in Powers Bldg. Stenographic service if desired. Call Main 1077.

For Rent—New garage, room for two cars; 235 W. North.

For Rent—Store room and basement, 104 E. Prairie St. R. R. Montgomery & Son, 141 E. Main.

For Rent—Front office room, 2d story, 102 E. Prairie. R. R. Montgomery & Son, 141 E. Main.

FOR SALE—MISCELLANEOUS.

For Sale—National cash register, records transactions from one cent up. Inquire J. R. Young at Mannheim Cafe or phone 5506.

For Sale—Good office copying press. Will sell at a very reasonable price. Call Main office H. Hueller Mfg. Co.

New Single driving harness. Sell cheap. Handiest cabinet made, flour bin, silver metal oil lamp. Bell 1129; 241 S. Edward.

For Sale—New Silk waist, skirt, davenport, 9x12 grass rug. Bell 3505.

For Sale—Gasoline engine, 6 h.p., Fairbanks-Morse, special electric type, equipped with throttling governor, master oiler, water floating pump. In good running condition. Will sell at a bargain. O. H. Metcalf, Pana, Ill.

FOR SALE—New and second-hand Corona Typewriters, No. 3 Oliver, No. 4 and 5 Underwoods. Also a first class safe in good condition. Looks like new. Wallender & Wilder, Printers, 129 N. Main. Lincoln Square Theater building.

For Sale—Underwood, $32; Oliver, $28; machines rented. We pay cash for pianos, typewriters. Suffern, 2-floor, 351 N. Water.

POTATOES
GOOD KEEPERS
$1.65 Per Bushel
PHONE MAIN 317

BIRDS, DOGS AND PETS.

For Sale—English setter, well broke. Lock Box 257, Moweaqua, Ill.

FOR SALE—LIVE STOCK.

For Sale—At 1810 E. Wood St., one sound work or delivery horse, surrey and harness for $35; a bargain.

For Sale—Hogs, horse, surreys, harness, sheats and farming tools. Call at 2020 E. Sangamon St.

For Sale—Cheap, team of good work horses. Call 617, ring 4.

For Sale—Exceptionally fine thoroughbred Jersey Bull, 16 months old. Large and very gentle. Call between 7 a.m. and 5 p.m., 1264 W. Green St.

POULTRY AND EGGS.

For Sale—Nine thoroughbred White Leghorn hens, 864 N. Warren, Phone Main 3825.

FOR SALE—VACANT LOTS.

For Sale Cemetery lot in Fair Lawn; not far from entrance. Call 5808.

For Sale—100 foot lot with 3-room house, good outbuildings, well; fine place for chickens; $700 on easy payments. Call Main 2811.

For Sale — Good Fairlawn cemetery lot, cheap. Phone 3101.

FOR SALE—CITY PROPERTY.

For Sale—Nice 5 room house in fine condition, for cash or good terms. See owner 934 W. King St.

For Sale—8 room mod. house, repapered, painted, new furnice, W. end. Phone 5418.

For Sale—Good six room cottage, no better investment in the city cash or payments. Address J-558, care Review.

For Sale—Modern 8 room house on W. Main, half cash, balance to suit purchaser. Phone 3427.

For Sale—New 5 room bungalow, thoroughly modern, a bargain. P. B. Lyon. Phone 95.

For Sale or Trade—For cottage, 6 room partly modern house at 1307 N. Morgan, lot 40x175. Apply Phone Main 3410.

For Sale—5 partly modern bungalow at 2275 E. Eldorado. Call after 4 p. m.

FOR SALE—HOUSEHOLD GOODS.

For Sale—Soft coal burner, No. 18; good condition; $8. Bell 3393.

For Sale — Furniture of 6 room house, cheap, leaving city: 721 N. College.

For Sale—Grey reed baby buggy; 1838 N. Union.

For Sale—One Nubian Superior steel range, 20 in. oven. Also Pullman baby carriage. Call 1031 St. Louis Ave.

For Sale—New hard coal burner, cheap if taken at once. Call 127 S. Water.

For Sale—Two good gas ranges, bed room suite, two rugs, bedsteads, kitchen cabinet, concrete block machine; 21 automobiles; 58 pianos, 27 typewriters; 6 safes, roller top desk, oak letter file. Frank Suffern, 351 N. Water. Phone 2084.

New and used furniture for sale or exchange. We believe in selling on small margins; will pay high prices for goods you wish to sell.

Goods sold on payments.

Davis Furniture Co.
128 N. Franklin St.

For Sale—Household goods; must sell at once. 1755 N. Union.

Globe Furniture Co.

$42.00 Superior cook stove.....$18.00
$50.00 King Economy range..... 25.00
$38.00 Golden Oak buffet..... 18.00
$24.00 Round Dining table..... 14.00

Many other bargains all through the store. Let us buy your used furniture, stoves, rugs, etc.

LOW RENT. LOW PRICES.

H. H. CALDWELL
Phone 3057. 825 N. Water.

We will pay you highest cash prices for your used Furniture, Carpets, Rugs, Stoves, Refrigerators, etc., or will exchange new for old.

Meridith Furniture Co.
Phones 203 and 206.

Furniture

We buy, sell or exchange new or slightly used furniture, stoves, rugs, etc.

M. A. Peabody
121-129 E. North. 4741

AUTOMOBILES AND BICYCLES.

For Sale—5 passenger 1914 model Overland, or will trade for light car. Also phaeton buggy cheap. Call Main 3536; 2114 N. Water.

For Sale—Ford touring car, first class condition. Bargain. Call at 615 W. North.

For Sale—Buick five passenger Model C25 Good order. A bargain. A. F. Collins. Phone 3177.

For Sale 1917 Ford, practically new; in good running order and in good condition throughout. Price $265.00. Ed F. Drobisch & Son, 157 E. Main. Bell 4612.

For Sale—1917 Ford roadster, bargain. Phone Fairview 54.

For Sale—Overland touring car, with winter and summer top. Dr. Orville Wilhelmy, Main 447.

For Exchange—1 Moline 5-passenger car, good shape, for Ford auto. Decatur Taxi Co. Phone 389.

PROFESSIONAL.

High Grade Used Cars bought and sold. Always a large number to select from, ranging in price from $150 up. Several nearly new popular makes on hand now.

Decatur Auto Exchange.

Largest dealers in Used Cars in Central Illinois. 121 N. Church St.

J. A. H. Wilson, M.D., D.C.
CHIROPRACTOR

Graduated from the Wabash College, the Rush Medical College, and the Pittsburg College of Chiropractic. Practice limited to Chiropractic.

HOURS.

9:00 a.m. to 11:00 a.m.; 2 p.m. to 5 p.m.; 7 p.m. to 8 p.m. Sunday by appointment. Room 404 Citizens Title and Trust Bldg. Phone 1428. Decatur, Ill.

Jas. E. Kane.
Spinal Adjuster.
544-6 Orsot Bldg.

TO EXCHANGE.

To Trade for Vacant Lot—A partly modern 6-room house on full sized lot. Phone 4265.

Wanted—Light touring car in exchange for team of standard bred mares; 1411 E. Prairie.

BUSINESS OPPORTUNITIES.

For Sale or Trade—Pool room and cigar stand. Will sell all or half interest. Good paying business, fine location. Address J-710, Review. Cash or payments or vacant lots.

For Sale—Bakery in town of about 800; doing $150 business a week; reason for selling is leaving town. J-549, Review.

HOUSE RENTING AGENCIES.

Houses for Rent

IMPORTANT TO PROPERTY OWNERS—If you have an empty house with city water in, you should have the water shut off, the meter taken out and all plumbing drained.

4 Rms., Part Mod., S. E. Side.....$12.50
4 Rms., N. E. Side..... 9.00
5 Rms., Part Mod., N. W. Side.... 16.00
5 Rms., Mod., N. E. Side..... 20.00
5 Rms., Mod. Exc. gas, S. E. Side.. 16.50
6 Rms., Mod., N. Side..... 20.00
7 Rms., Mod. with garage, S.W. Side 27.50
7 Rms., Mod., near university..... 30.00

MERIDITH RENT CO.
320-350 E. Cerro Gordo St. Phone 205.
Miss Poland, Mgr.
Phone 6732, after hours.

MONEY TO LOAN.

Money to Loan on farms, 5%; city property, 6% paying privileges stopping interest. Schoenle & O'Mara. Bell 2208.

Farm Loans at 5%—Arrange now for loans wanted March 1st, or sooner. My limit is $100 per acre. H. B. Miner, Pana, Ill.

MONEY TO LOAN—In amounts of $10,000 or more, on Decatur business property and Illinois farms. Loans closed promptly. Brinkerhoff & Co., Springfield, Ill. 3256

MONEY TO LOAN on furniture, pianos, diamonds, etc. Easy payment plan. All business private. Bell phone 3270.

Decatur Loan Office
202 Citizens Bank Building. 6301

MONEY TO LOAN

At lowest rate of interest, no commission charged, payment privileges, stopping interest. Insurance written in reliable companies. Abstracts made at lowest rates, prompt service.

BURTSCHI BROS. & CO.
Bell 159. 223 S. Park.

$ MONEY TO LOAN $
GEO. W. EHRHART
Citizens Bank Bldg. 9354

—MONEY—
THE MOST RELIABLE PLACE TO GET IT.

WHERE

Absolutely privacy prevails. Your personal security is accepted. Payments variable, peace of mind and property is protected. Payment in full is accepted at any time. Legal rates of interest are charged. Our references: Your friends. Information cheerfully given.

ILLINOIS LOAN COMPANY,
7-8 Conklin Bldg., 141 N. Main St, Phone Main 2011.

"PREPAREDNESS"

"We have our coal and potatoes in for the winter." "How did you do it?"—said the neighbor. Borrowed the money from the

FIDELITY

Rates? Oh just a small interest charge and a square deal too. Phone No. 370. 315 Citizens Bank Bldg.

SPECIAL NOTICES.

Now is the Time to have your mattresses renovated. Let us send for yours, returned the same day with all lumps and uncomfortable bumps left out. New ticks furnished; upholstering and leather mattresses a specialty. Decatur Mattress Factory, 1025 N. Water. Phone 3636.

THE SAFEST SAFE.

The Safe Cabinet has no equal when fire protection is a consideration. It gives portability, accessibility and capacity not afforded by heavy iron safes. Over 75 users in Decatur. Call and let us demonstrate to you the many valuable advantages of the Safe Cabinet.

WALLENDER & WILDER,
Lincoln Square Theater Bldg., 129 N. Main St., sole agents.

Decatur Carpet and Rug Company
—For—
WEAVING, CLEANING,
REPAIRING, SEIZING,
SHAMPOOING.
Cut Price Linoleums
Pfister Bros.
PROPRIETORS
259 E. Main St.
Bell Phone 1236. 1312

WANTED—TO BUY.

The J. C. Logsden Co.
We Buy
Junk Of ALL KINDS
Rags
Rubber
Metals
Magazines
Paper

You realize most when sold to us. The market is high. Call now!

Bell phone 283. 2020 Auto 1744

The J. C. Logsden Co.
798 N. Broadway

FOR SALE—SUBURBAN.

SUBURBAN TRACTS.

Close in, within walking distance of Wabash shops. One 3-acre, 5-acre and 10-acres, unimproved. Also 20 acres 2 miles of city limits. Well improved at $5,000. We also have vacant lots in different parts of the city on payments of $10 down and $5 month.

Ed F. Dribisch & Son.
Bell 4612. 157 E. Main St.

FOR SALE—FARM LANDS.

For Sale—Farms, $15 to $18 per acre. Eau Claire Co., Wis. Ritsch, 456 East Bluff St., Eau Claire, Wis.

A lot of Choice Farms For Sale in Fountain and Montgomery Co., Indiana. Splendid corn and wheat land; good roads; splendid schools, good communities. Farms all sizes from 40 to 240 acres; prices from $80 to $200 per acre. Send for list of farms and prices. Chas. B. Sayers, State Bank Building, Waynetown, Ind.

Come to the Ozarks where land is cheap and the climate is great. Roy Bedell & Company, 305½ College street, Springfield, Missouri.

FARMS—Wayne county; choice, rich improved and unimproved; $50 to $100 per acre. Unequalled land investment. Come and see. G. A. Spriggs, Real Estate, Fairfield, Ill. 2171

Cheap Land—I have several improved and unimproved Wisconsin farms; will sell at a low price. Some money, long time, must have money to go into business. Wm. Spenger, Elkhart, Ill.

For Sale—Improved farm of 265 acres in Richland County, Ill. Price $40 per acre. Half cash, balance 10 years at 6 per cent interest. Clay soil. Buildings fair. Address Owner, Lock Box 502, Newton, Ill.

The Best bargain of all bargains; highly improved 280 acre stock and grain farm. Will stand 2 or 3 crops of grain. I run it for a sheep ranch. Is in a coal belt, near Runnells, 4 to 7 feet of coal free. Sell at a bargain if taken at once. Reason for selling is to partially retire. Correspondence solicited. G. W. Wilson, Runnells, Polk Co., Ia.

160 acres in southeast, Mo—Four and one-half miles from Fisk. This is cut-over timber, when cleared will produce fifty to ninety bushels corn, thirty bushels wheat, one bale cotton to the acre. Better buy land now while cheap. In five years this land will double in value. You will not find more productive soil at any price. Get description. Price $5,000, one-fifth cash, balance ten years, five per cent. Harry Lee, Elco, Ill.

For Sale—A good 216 acre farm in Marion county, Illinois, close to Salem, well improved, a bargain, $80 an acre. A. W. Wallace, Tuscola, Illinois.

STOCK AND GRAIN FARM.

163 acres, Mills county, Ia., located 8 miles from Council Bluffs, 1½ miles from small shipping station.

Improvements: Large 8 room house, small tenant house, large cattle and hay barn, large horse barn, double corn crib, granary, chicken house, hog house, and other outbuildings.

Good wells and windmills, extra good fences; 40 acres alfalfa, 20 acres winter wheat. About half of this farm in cultivation, balance in hay and blue grass pasture.

More than two-thirds of this farm lays level, the rest is in the hills, and part of it is very rough, but well grassed.

This is a fine combination stock and grain farm and a money maker. There is now close to $15,000 worth of personal property on this place that the owner would sell.

Price $127.50 per acre if sold before Jan 1, 1918.

Good terms can be arranged.

A. H. ROSENBAUM,
615-7 Brandeis Bldg.,
Omaha, Neb.

Bargains in highly improved fully equipped farm, $1,000 required; 124 Merchant street.

Corn, wheat and dairy farms, $10.00 to $20.00 per acre on good terms. Information, Box 24, Garrison, Mo.

Iowa Farm for Sale—160 acres well improved, White owner, W. Koster, Manson, Ia., R. No. 4.

For Sale—80 acre farm, ¼ mile from school, ½ mile from church. Price right R. W. Evans, Cowden, Ill.

FARM FOR SALE BY OWNER.

160 acres black corn farm, all level land, well tiled and improved, near Springfield; 1½ miles from two good markets. Price $200 per acre.

H. C. KINKEAD,
Springfield, Ill.
511½ East Monroe St., over Gately. Phones office Main 251; Res. Main 3066.

The mission of REVIEW want ads is service—the service of bringing together those who want to meet.

PUBLIC SALE

I will sell at public sale at my residence one mile west and three miles south of Maroa, on

TUESDAY, OCTOBER 30.

Beginning at 10:30 a. m., the following property:

26—HEAD OF CATTLE—26

14 head of milch cows, 12 Holsteins and 2 Jerseys; 1 full blood Holstein bull 2 years old; 3 Holstein heifers, yearlings; 8 calves from 2 weeks to 3 months old.

11—HEAD OF HOGS—11

10 head of brood sows, weight about 300 pounds each, 1 Poland China boar, weight about 300 pounds.

TERMS OF SALE

Sums of $10 and under cash. On sums of over $10 a credit of from 1 to 6 months will be given, purchaser giving bankable note drawing 6% interest from date.

S. E. ROBERTS

JUDD McGOWAN, Auctioneer.
GEORGE CONOVER, Clerk.

STOCK SALE

I will sell at public sale at my farm, 4 miles west of Ramsey, 3 miles north of Bayle City and 12 miles southeast of Noleomis, Illinois, on

TUESDAY, OCT. 30, 1917.

Commencing at 12, noon, the following

30—HEAD HORSES AND MULES—30

Consisting of 1 pair black Percheron fillies, 3 years old; 1 pair Bay Percheron fillies 3 years old. Mules range in age from 4 to 6 years old and 15 to 16 hands high. You will find what you want in this bunch. Few war horses and mules

300—HEAD OF CATTLE—300

Consisting of 100 head of Shorthorn and Hereford milk cows, all bred to Hereford bulls, as good as any in Southern Illinois; 100 Shorthorn and Hereford spring calves; 3 Hereford bulls, 3 years old; 25 good Shorthorn 950lbs feeders. Balance of cattle are coming two yearolds. You can't go wrong on this bunch anything you want.

30—HEAD OF HOGS—30

Consisting of 2 brood sows and 28 head of shoats weighing about 100lbs. each.

FEED

Some hay and oats will be sold in car load lots if desired

TERMS—Sums of $10 and under cash, over that amount a credit of nine months given purchaser, giving note with approved security before removing property. Notes to draw 7 per cent interest from date of sale.

COLS, POPE and HAMBLEN,
COL. GEORGE BARRETT,
COL. ROY KESSINGER,
Auctioneers.
MIKE DUSPIVA, Clerk.

H. M. CASEY.

Dinner will be served by the Ladies' Aid of Mt. Carmel church.

POSTPONEMENT

(On Account of Heavy Rain and Storm.)

Closing Out Sale

OF 85 HEAD UNSOLD OF
Scotch and Scotch-Topped Registered

SHORTHORN CATTLE

Our stocks unsold consists of 3 herd bulls, 8 yearling bulls, the best we ever raised; 15 head of yearling two two-year-old heifers, balance cows bred and with calves at foot.

Four of these heifers are eligible in the Polled Durham Book.

Friday, Nov. 2nd.

At Edge of City Limits
ARTHUR, ILLINOIS

Address Either L. A. Eakle or Henry Jurgens. Sale to be Held Under Large Tent.

Note—The storm was very severe, blowing down one tent and scattering our crowd so that we had to stop the sale. If you want bargains, come to our next sale, Nov. 2, as most of the best stock is left. Send for catalogue.

FOR SALE—CITY PROPERTY.

FINE HOME.

Nine rooms all modern, mantle and grate, fine corner lot, 50x175, paved all round; pavement all paid. Best location, N. Water St. Rents for $30 for 2 nice bungalows. East and south front. If you want a fine home see it. Located 1425 N. Water St. Price $6,750.

J. M. PICKLE & CLARK NASH
Phone 5309, 220 Millikin Bldg.

Modern Cottage at Bargain

6 room modern house in the best west side, 2 blocks of W. Main St. Nice high lot, south front. This house is worth $2,000. Come to see and get particulars. Price $2,200. Also house on car line, close in, on W. side of town, 6 room modern, on corner lot, price $1,600.

ED F. DROBISCH & SON.
157 E. Main St.
10-9 10-12

FOR SALE on EASY PAYMENTS

Six room modern house at 966 E. Main St., $2650.00, $300.00 cash; balance at $25 per month. Eight room house at 974 W. King St., $1800.00, $200 cash balance at $15 a month.

James O'Mara, Trustee,
123 East Main St.

LOGAN PASSES QUOTA ON BONDS

Lincoln, Oct. 29.—The Lincoln banks remained open Saturday evening until 9 o'clock to take care of the Liberty loan subscriptions and the last day for the sale in this county was a record-breaker. The county had already over subscribed the amount necessary for the county and a feature of the bonds sold on Saturday was the fact that they were nearly all paid for in cash.

RECEIVE FIFTY CANDIDATES

Fifty new candidates were taken into the degree of companionship of the I. O. O. F. which was held last evening at the I. O. O. F. hall. One hundred visitors from Springfield, Pana, Taylorville and Pekin were in the city and a banquet was served at 6:30 at the I. O. O. F. temple. The first and third degrees were put on by the Pana state lodge, component of Springfield, the second by the Lincoln encampment.

ROSEBUD POETRY

Der Kaiser vill der Union Pacific
Und say to him: Mein son,
I think ye go and lick de Yankees
Dot gives us lots of fun.

Der Crown Prince says: Pa, dat's fine
Der Kaiser schlips der feet
Und say: "If I vound lick der Yankees
By Gott, mein son I'm able

Der Prinzhuan, vot is dere to do
I crush dem all mein time
In vood vun week in Paris arrive
You hear me a Heut here dime

In spite of to who I am
Der Reigning who I am
I'm vont like Teddy Roosevelt be I
Mein vord ain't vort a dem."

I come right back from Paris quick
Und tackle him der Czar
I let him see I mind mein business
Vat fighting men vou are

Und little George of England too
I turn to him mein knee
Und say: "Jim so he vince a vot
Auch lessen, pardon me."

I take from his the fighting ships
Und turn dem into cruiser
I make him dip his flags to mein
Vun all his ships is sunk."

Und if der Yankees give us sass
I go right over dere
Und hear dere gosh-darned vont
I will, by Golly, I believe."

Der yellow fass dat talks so big
I give dose fellers well
I make dem think der Planet Mars
On top of dem is hell."

Vy, vou don't know me yet, mein friend
You never seen me tight.
But late der kash alnightlie I dong
In vich I take delight."

DOINGS OF THE DUFFS —By W. R. ALLMAN.

NewspaperARCHIVE® NewspaperARCHIVE®

SHORTAGE OF FARM LABOR AT CLINTON

Pana, Oct. 29.—The scarcity of labor continues to be a problem among the farmers, for the corn shucking. A compromise for five cents per bushel has been made between the average farmer and shucker although some will be forced to pay more.

One farmer stated Saturday he was leaving the farm for no other reason than he was unable to secure proper help. Also that assistance of a domestic was entirely out of the question. Help for the housework can not be obtained at any price.

CORN TOO GREEN TO HUSK.

Pana farmers are expressing uneasiness over the fact that corn is not dry enough to begin shucking as they desired by now. This vicinity has been visited by nine rains since Oct. 18. The rain on Oct. 18 reached the inch and a half mark. The rains following were lighter but have been frequent. A large number of farmers are enlarging their corn cribs and planning to crib the corn, refusing contracts to deliver corn from the field at the dollar five offered by the shippers.

TO FEED SOFT CORN.

Soft corn which is not marketable will be retained as feed and there is a tendency upon the part of the farmer this fall to increase the number of milch cows and also his stock cattle. Stock sales are largely patronized by anxious buyers as they realize the corn that can not be sold can be used profitably for feed, when corn that would sell at a high price could not be fed at a profit.

FEED BEATS TO COWS.

One producer who met with success in handling milk and also is successful with chickens, finds that beets are a source of green feed for both chickens and cows. He is now placing one hundred bushels of beets in storage to be fed late in the season.

More and Better

Entertainment Than the Same Money Ever Bought Before.

4 Big Acts of Clean Vaudeville and a Feature Photo-Play. 10c

Admission .....

—TODAY—

A METRO WONDERPLAY

'More Truth Than Poetry'

FEATURING MAGNIFICENT

Mme. Petrova

ALSO THE LATEST PATHE NEWS

Featuring a "Crack" Illinois Artillery Company

LINCOLN SQUARE THEATRE

NATE ERBER, Mgr.

Local Notices.

Dressmaking and tailoring at 461 South Webster. Phone 3026.

Frames for your enlarged pictures, $1.25, including convex glass. Glad-U-Kum Studio.

49 LB. SACK

Shellabarger's Big S

$3.10—FLOUR—$3.10

S. D. MAY

Apples and Cider

Of High Grade. Wholesale and Retail. E. WRIGHT ALLEN AND SON, 232 W. Main. Phone Main 387 or 6880.

Bob Sattley Says—He is not posing as a cheap doctor. He teaches you how to train your body and live correctly. A good doctor couldn't afford to spend his time at this.

Wanted—Driver at Norman Laundry Co.

49 LB. SACK

Shellabarger's Big S

$3.10—FLOUR—$3.10

S. D. MAY

PATTEN'S SON GETS CROSS FOR BRAVERY

Paris, Oct. 29.—The war cross has been awarded John L. Patten, Evanston, Ill., an American ambulance man for courage and daring in removing wounded under heavy shell fire during the recent operations around Hill 304 in the Verdun region.

Patten is the only son of James A. Patton, widely known as a dealer in grain and cotton, and for his numerous philanthropies.

For the soldier who wears glasses, we can suggest no better gift than an extra pair for emergencies.

See us now

J. Frank Wallace

256 North Main

SWIFT'S ITALIAN SON-IN-LAW HELD

Chicago, Oct. 29.—Further information in connection with the arrest a few days ago of Count James Minotto, son-in-law of Louis F. Swift, Chicago packer, on the technical charge that he was liable to become a public charge when he entered this country, is expected to be obtained today by deposition in New York, according to officials of the bureau of immigration. Minotto is at liberty on $50,000 bonds.

A place in the intelligence bureau of the government was sought by him, Minotto says, because he felt his knowledge of six languages would be useful to the United States.

Federal agents are said to be investigating the friendship existing between George Von Seebeck and Fritz Kuhn, two Germans now interned as enemy aliens.

CAUSE OF ARREST.

Washington, Oct. 29.—Secretary Daniels stated today that the navy department's investigation of the attempt of Count James Minotto to get into the naval intelligence service had been a large contributor to the action for the count's deportation from the United States now being conducted in Chicago.

It was pointed out that as Minotto is an Italian subject and liable for military duty in Italy, he probably would be sent to Italy if deportation is ordered.

BIG CONTROVERSY OVER MILK PRICE

Chicago, Oct. 29.—The fight between producers and distributors of milk on one side and consumers on the other on the matter of prices, continues today, with slight gains for the consumers.

Forty-two representatives of milk companies were called before the Cook county grand jury in connection with State's Attorney Hoyne's investigation of alleged price fixing.

The price line of $3.42 a hundred fixed by producers to dealers was beat in the section occupied by Kee and Chappell, who announced that beginning next Thursday they would pay but $3.00 and that the price to the consumer would be reduced one cent to 12 cents a quart. Kee and Chappell said today that they expected to get supplies at $3.00, and that other distributing companies would follow their lead.

Meanwhile, the trade was anxiously awaiting word from Herbert C. Hoover, whose agents have investigated the whole situation, and who is expected to fix what he considers a fair price for milk.

PRIEST 24 YEARS AT OTTAWA; DEAD

Peoria, Ill., Oct. 29.—Rev. Father Michael A. Quirk, for twenty-four years pastor of St. Patrick's Catholic church at Ottawa, Ill., died here early today at a local hospital. The body will be taken to Ottawa today, and will lie in state at the church there until Wednesday morning, and following a requiem mass will be brought back to Peoria for burial.

GERMAN PEACE OFFER TO BELGIUM

London, Oct. 29.—La Metropole, a Belgian newspaper, published here, says a German attempt to separate the Allies has been defeated by Baron De Broqueville, Belgian foreign minister.

According to this newspaper, Germany recently made a peace offer to Belgium.

La Metropole says the bearer of the peace proposal was a Belgian industrial and finincial magnate who knew Foreign Minister De Broqueville personally. He went to Paris through Switzerland and asked for a meeting with the minister, who met him in a Paris hotel. The emissary there said he was commissioned by Baron von Der Lancken, legal adviser of the German government in Belgium, to propose that semi-official Belgian and French delegate should meet German delegates in Berne to lay down a basis for a lasting peace.

The following preliminary conditions were presented:

Recognition of Belgian independence, indemnity for war expenses, reparation from war destruction, according to the Belgian common law, and convocation of a peace conference at Brussels under the presidency of King Albert.

Baron De Broqueville, the newspaper says, defeated this attempt to separate the Allies.

OCTOBER'S WAR COST A BILLION

Washington, Oct. 29.—Government expenditure of $1,000,000,000 is the record which the month of October has established at the treasury department. The total, which includes loans to the allies, may exceed even this huge sum, possibly by $100,000,000.

Thus far it stands at $985,342,387, with Saturday's spending not included. For the twenty-three working days thus far counted it shows average expenditures of approximately $42,600,000 daily, or almost $30,000 every minute of the day and night. Expenditures for last Friday, the latest record published, were $68,975,948, but this was an unusual day, considerably higher than the average, though not by any means a record.

The increase in the daily expenditures is greater at the present time than it was a month ago and is steadily growing. It is thought that it will continue to grow. A $2,000,000,000 month officials assert, is not far off.

FOUR-INCH SNOW AT GREEN BAY

Green Bay, Wis., Oct. 29.—All of the northern Wisconsin and the upper peninsular district of Michigan is blanketed with snow this morning according to reports received here. Snow in Green Bay is four inches deep. The temperature dropped to 28 here last night.

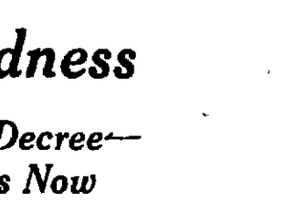

How are the Roads?

Rains Sunday night and Monday morning made the roads muddy in all directions.

CONFERENCE IS A CONTROVERSY

New York, Oct. 29.—The League of Small and Subject nationalities, consisting of representatives of a score or more persecuted and pillaged provinces and dependencies opened a three day conference here today, with the avowed object of establishing a congress and to assert their right to a separate representation at international conferences after the war.

Interest in the meeting was heightened by an attack on the object of the league, made last night by a committee consisting of eight representatives of the Arabic, Armenian, Greek and Slavic interests on the ground that "it can serve no purpose but that of the German government."

The objectors in an open letter to the press said:

"We make no wholesale accusations against the personnel of the gathering, or the speakers at the conference. It was apparently originally initiated by honest, but naive and easily deluded persons, and several prominent Americans have consented to speak."

Dr. Frederick C. Howe, commissioner of immigration, president of the league, will open it with a talk on "The Principles and Purposes of the Congress." William I. Hull, professor of history at Swarthmore College, will speak on "Small Nations."

CONNECTICUT FLIER PRAISED

Paris, Oct. 29.—Sergeant Paul Pavelka of Madison, Conn., formerly a member of the La Fayette squadron, and now flying with the French in Serbia, has been commended in army orders, for great activity in numerous air duels, frequently returning to his base with his machine riddled by bullets.

U-BOAT CREW SEIZE SMALL U. S. SHIP

London, Oct. 29.—The American sailing ship Fannie Prescott, 494 tons gross, has been attacked by a submarine. She was taken in tow by the submarine after being abandoned by the crew.

BUILT IN 1906.

New York, Oct. 29.—The Fannie Prescott, attacked by a submarine, is a three-masted schooner, built at Stonington, Conn., in 1906 for the Atlantic Shipping company of that place. She sailed from Liverpool on Oct 6 for a destination not known here, and ordinarily was manned by a crew of seven.

DELAYS WORK ON NORTH JASPER

Concrete Foundation Would be Finished but for the Rain.

The North Jasper street paving is being seriously delayed by the weather. Alexander & Fife, the contractors, have the grading finished and all but one block of the concrete curb and gutter completed. They would have had a good deal of the concrete foundation finished but for the rain. They expect enough good weather to finish the paving but the season is so late that delay at this time is dangerous.

Coughs and Colds

What a simple little ailment a cough or a cold is—at first—yes, at first when it is easy to control and relieve—but what a serious, dangerous illness it becomes when neglected.

Rexall Cold Tablets

Absolutely one of the safest and best combinations for quickly and effectively breaking up a cold, and at the same time free from any narcotic drugs 20c

The Rexall Store

Rexall Grippe Pills

Sugar-coated pills, designed to help Nature shake off the "grip" of influenza, stop chills and fever, regulate the bowels. They relieve that tired, sore-all-over feeling 25c

Elkays White Pine and Tar

This old-fashioned remedy hardly needs any introduction or description, as its composition and uses are well known. Free from narcotics ..... 25c AND 50c

Rexall Analgesic Balm

A safe and effective analgesic and counter-irritant for the relief of cold on the chest and the resultant soreness. A remedy of great service when congestion demands relief. Put up in collapsible tubes 25c

Rexall Cherry Bark Syrup

A pleasant remedy for most forms of cough. Promptly relieves throat and bronchial irritation. Unqualifiedly we consider this the very best cough syrup offered the public. 25c, 50c, $1.00

Candy Special Tuesday!

Another of those big candy offerings. This time it is the CADETS in

ASSORTED CARAMELS
PEPPERMINT PATTIES BITTER SWEETS
NUGETINES

Saturday Only—
a regular 50c box, at 39c

Phone 189

Armstrong's The Rexall Store

Opposite Millikin Bank

Preparedness

Fashion's Decree—High Boots Now

The personification of the slogan Preparedness for the coming cold weather—a correst, stylish high boot.

The modes of the moment are displayed here exclusively at

$4, $5 $6 and $7.50

Economy Through Quality

The woman who has once been fitted by us, knows that Economy, Thorough Quality is more than a slogan—it is an exact statement of the function of Rogers' Shoes.

Shoes properly fitted, will wear longer thereby reducing your yearly shoe expenditures very materially.

Rodger's Shoe Store

148 E. MAIN ..... DECATUR ILL.

MARKETS.

CHICAGO BOARD OF TRADE QUOTATIONS

(Furnished by Ware & Leland)

Chicago, Oct. 29.—Following is the range of prices with Saturday's close:

	Open.	High.	Low.	Close.	Sat.
CORN—					
Dec.	115⅛@	110	117⅛	118⅛	118⅝
May	113⅞@113⅞	113⅝	112¾	113⅝	112⅞
Jan.	116½@110	116½	115⅛	116¼	116⅛
OATS—					
Dec.	58½@ 58¼	58¼	57⅞	58⅛	58¼
May	.... 60 @ 59⅝	60	59¼	60	59⅞
PORK—					
Oct.	....@	....	....	4200	....
Jan.	.... 4105@	4120	4060	4100	4083
LARD—					
Oct.	.... 2483@	2485	2480	2480	2497
Jan.	.... 2240@	2240	2225	2240	2230
RIBS—					
Oct.	.... 2300@	....	....	2825	2820
Jan.	.... 2220@ 2225	2225	2205	2217	2210

Market Gossip.

CHICAGO CARS.

	Rcts.	Cont.	Estd.	Yr. Ago.
Wheat	51	23	51	66
Corn	54	40	85	85
Oats	206	92	206	214

WORLD'S SHIPMENTS.

	This Wk.	Last Wk.	Last Yr.
Wheat	6,775,000	6,082,000	8,587,000
Corn	980,000	954,000	4,846,000
Oats	2,820,000	3,527,000	2,767,000

HORSES AND MULES.

East St. Louis, Oct. 29.—Horses, Eastern chunks, $125@250; good northern, $100@125; extra heavy draft, $160@200.

Mules: 76 to 16½ hands, $200@275; 15 to 15½ hands, $165@200; 14 to 14½ hands, $110@135.

LONDO NSILVER.

London, Oct. 29.—Bar silver, 43d per ounce.

Money 4 per cent.

VISIBLE SUPPLY

	This Wk.	Last Wk.	Last Yr.
Wheat	*4,812,000	*116,000	*240,000
Corn	2164,000	*105,000	*1,500,000
Oats	*420,000	*1,017,000	*2,400,000
Total Visible—			
Wheat	14,524,000	9,712,000	60,170,000
Corn	3,492,000	1,630,000	2,261,000
Oats	16,760,000	16,340,000	45,580,000

* Increase. z Decrease.

LIVE STOCK.

Cleveland Live Stock

U. S. Yards, Cleveland, Oct. 29.—Bower & Bower report hog receipts 500 head; market higher. Medums, $16.00; yorkers, $15.50@15.75; pigs, $15.50@14.00; lambs, $16.00; calves, receipts 600 head, $14.50@14.75; cattle receipts 110 head; market strong, $5.50@11.50.

Indianapolis Live Stock

U. S. Yards, Indianapolis, Oct. 29.—Hog receipts 9,000 head; market strong to 10 cents higher. Top price, $16.85; bulk of sales, $15.85@16.25. Cattle receipts 1,000 head; market strong.

Chicago Live Stock

Chicago, Oct. 29.—Scantiness of supplies brought about higher prices today in the hog market. Cattle offerings proved numerous for the immediate requirements of the trade. Demand for sheep was active, fair.

HOGS — Receipts 25,000 head; estimated receipts for Tuesday, 17,000 head; market strong, 15 cents above Saturday's average. Bulk of sales, $15.20@16.60; light, $14.50@16.60; mixed, $14.55@16.65; heavy, $14.35@16.75; rough, $14.30@15.10; pigs, $10.50@14.90.

CATTLE — Receipts 35,000 head; estimated receipts for Tuesday 1,000 head; market weak. Native steers, $6.75@16.90; western steers, $6.20@13.80; stockers and feeders, $5.00@11.50; cows and heifers, $3.00@12.10; calves, $8.00@15.25.

SHEEP — Receipts 20,000 head; estimated receipts for Tuesday, 25,000 head; market steady. Wethers, $8.75@12.75; lambs, $12.25@17.75.

St. Louis Live Stock

St. Louis, Oct. 29.—HOGS — Receipts 6,500 head; market higher. Light, $15.75@16.25; pigs, $13.25@14.50; mixed, $15.75@16.65; heavy, $16.55@16.75; bulk of sales $15.85@16.65.

CATTLE — Receipts 12,000 head; market lower. Beef steers, $8.00@16.75; heifers, $7.00@10.50; cows, $5.00@10.50; calves, $5.50@11.75.

SHEEP — Receipts 1,200 head; market steady. Lambs, $13.00@16.50; ewes, $9.00@11.25; wethers, $11.50@12.50; culls and choppers, $5.00@8.50.

Kansas City Live Stock

Kansas City, Oct. 29.—HOGS — Receipts 6,000 head; market 10 cents higher. Bulk of sales, $15.25@16.40; heavy, $16.20@16.60; light, $15.00@16.10; pigs, $14.00@14.75.

CATTLE — Receipts 20,000 head; market steady. Steers, $8.50@16.75; cows, $5.50@10.25; heifers, $7.00@12.50; calves, $6.50@11.50.

SHEEP — Receipts 7,000 head; market steady to weak; lambs, $16.00@16.75; yearlings, $11.50@13.00; wethers, $10.50@12.00; ewes, $9.50@11.00.

PRODUCE.

New York Produce

New York, Oct. 29.—BUTTER — Market weak. Receipts 5,734 tubs. Creamery higher than extras, 43½@46c; creamery extras, 46c; firsts, 43@44½c; seconds, 41½@42½c.

EGGS — Market irregular. Receipts 7,131 cases. Fresh gathered extras, 46@47c; extra firsts, 44@45c; firsts, 40@43c; seconds, 36@39c.

CHEESE — Market unsettled. Receipts 3,100 boxes. State, fresh specials, 23@23½c; do, average fancy, 22@22½c.

POULTRY — Market for dressed poultry dull. Chickens, 21@36c; fowls, 18@29½c; turkeys, 24@38c.

Chicago Produce

Chicago, Oct. 29.—BUTTER — Market steady. Creamery, 38½@43c.

EGGS — Market higher. Receipts 7,515 cases. Firsts, 37@38c; ordinary firsts, 36@36½c; at mark (cases included), 36@37c.

POTATOES — Market lower. Receipts 70 cars. Wisconsin, Michigan and Minnesota bulk, $1.50@2.05; do, sacks, $2.15@2.20.

POULTRY — Market for live poultry lower. Fowls, $13½@17c; springs, 17½c.

New York Sugar

New York, Oct. 29.—SUGAR — Market for raw sugar steady. Centrifugal, 96 test, molasses, $6.62. Market for refined sugar steady. Cut loaf, $9.85; crushed, $9.60; mould "A," $8.85; cubes, $9.10; XXXX powdered, $8.55; powdered, $8.50; fine granulated, $8.35; diamond "A," $8.35; confectioners' "A," $8.25; No. 1, $8.20.

GRAIN.

Peoria Cash Market

Peoria, Oct. 29.—CORN — Market 4½ cents lower. No. 2 mixed, No. 3 mixed, $2.03; sample, new, $1.10@1.17.

OATS—Market unchanged. No. 2 white, 59½@59¾c; standard, 58¾@59¼c; No. 3 white, 58¼@58¾c; No. 3 mixed, 58c.

St. Louis Cash Market

St. Louis, Oct. 29.—CORN — No. 1, old, $2.03, new, No. 2, $1.95; No. 4 new, $1.90@1.92; No. 2 yellow, new, $1.98; No. 3 yellow, new, $1.95; No. 1 old, $2.06; No. 2 old, $2.08, No. 3 new, $1.90.

OATS—Standard, 58½c; No 3 white, 59½@59¾c; No. 4 white, 58¾@59c; No. 2, 58c @59¼c; No. 3, 57½c; No. 4, 57c.

Chicago Cash Market

Chicago, Oct. 29.—CORN — No. 2 yellow, $2.08@2.10; No. 3 yellow, $2.07; No. 4 yellow, $2.00.

OATS—No. 3 white, 58½@60c; standard, 59¾@60½c.

RYE—No. 2, $1.78@1.79.

BARLEY—$1.10@1.34.

TIMOTHY—$8.50@18.00.

CLOVER—$18.00@24.00.

PORK—Nominal.

LARD—$24.90@25.00.

RIBS—$28.25@28.50.

LATE RALLY LIFTS CORN PRICES

Chicago, Oct. 29.—Hours which threatened to delay the movement of the new crop put some strength today into the corn market. Predictions of freezing temperatures, however, acted subsequently as more than an offset. Trade in the aggregate was small. Opening prices, which ranged from the same as Saturday's finish to ⅛@¼ cent higher with December $1.13⅛ and May $1.13⅛ to $1.13⅜@1.13¼, were followed by moderate additional advances, and then a setback to slightly under the latest figures of Saturday.

Later, the market rallied as a result of Wall Street weakness, but a rally ensued because of evidence that continued rain had rendered much corn unfit for food. The close was firm, ⅛ cent to ¾ cent net higher, with December $1.13½ and May $1.13¼ @ $1.13⅜.

Oats duplicated the action of corn. Receipts were lighter than had been looked for, but no export business was in sight.

PROVISIONS

Transient advances took place in the provision market, owing to the initial firmness of grain. Forecasts of colder weather, though, led to talk of probable increased arrivals of hogs.

DECATUR MARKETS.

Decatur dealers are offering the following prices for grain:

No. 2 wheat	$1.90
No. 3 and No. 4 wheat	$1.8[illegible]
No. 4 corn, new	1[illegible]
Oats	[illegible]
Rye	1.[illegible]

Butter and Eggs.

(Quoted by Max Atlass).

Eggs	[illegible]
Butter, packing	34

Poultry.

(Quotations to producers by Max Atlass)

Hens, 4½ lbs and over	[illegible]
Hens, medium	[illegible]
Springs, 4½ lbs and over	[illegible]
Springs, 4½ to 2 lbs	[illegible]
Cocks	[illegible]
Stags	[illegible]
Old toms	[illegible]
Young turkeys, 9 lbs and over	[illegible]
Geese	[illegible]
Ducks, young	[illegible]
Pigeons, per doz	[illegible]

Live Stock.

Calves (delivery Tuesday)	[illegible]
Spring lambs	9.00@ 9.00
Butcher steers	8.00@ 8.75
Choice cows	6.00@ 6.50
Medium cows	5.00@ 5.50
Bulls	5.50@ 7.00
Choice heifers	7.50@ 8.50
Heifers, medium	6.00@ 7.00
Sheep	6.00@ 8.00
Stags	6.00@ 8.00
Spring lambs	10.00@ 11.50
Yearling lambs	10.00@ 11.00
Veal calves	7.00@ 9.50

CUT EGG PRICE IN NEW LIST

Chicago, Oct. 29.—A reduction of from 2 to [illegible] cents in the retail price of eggs appears in the price list given out by the Illinois food administrator today. Prices of imitation butter also were announced.

EGGS.	Retail price	Cost
Strictly fresh extras weighing 24 oz the doz	43@46c	44@46c
No. 1 strictly fresh, weighing 23 oz	42@45c	43@45c
Refrigerated, candled extras, weighing 23 oz	40@40½c	41@42c
Refrigerated, candled No. 1, weighing 22 oz	39@40c	40@41c
Imitation Butter—		
Standard grade in cartons	29@30c	32c
Standard in rolls	28@29c	31c
Medium in rolls or bulk	27@28c	[illegible]

Note—Eggs in cartons cost 1½ cents additional.

FREE AUCTION SALE IN EFFINGHAM

Effingham, Oct. 29.—Beginning Thursday, Nov. 8, Effingham county will have the first of a series of free auction sales at the Farmers' Home Feed Yard in Effingham. These sales will be held on the second and fourth Thursdays of the winter months.

The Effingham Boy Scouts have placed $5,550 worth of Liberty Loan bonds, or $1,550 more than the quota named by the National headquarters for Effingham troop.

Interest is centering about the patriotic meeting which is to be held in the Effingham opera house Monday evening. The meeting is for the purpose of organizing a local council in the system of national defense.

MARRIAGE LICENSE.

Clinton A. Smith, Union Twp
Clara Poe, Union Twp.

TELL BEMENT WOMEN HOW TO REGISTER

Bement, Oct. 29.—Mrs. McCollister, of Monticello, county organizer for the National Council of Defense, was present at a meeting in the basement of the Presbyterian church Monday afternoon and instructed the women of Bement township in regard to registration, Nov. 5, for work at home during the period of war.

FOOD SAVING CARDS.

The first cards for the weekly report in food saving were given out at the churches Sunday morning. They are to be a record of: a "Wheatless" meals (with no bread or cereal made entirely of wheat); b. "Meatless" meals (with no beef, mutton or pork; "Wasteless" meals. The cards are to be returned on the following Sunday or handed to the Church Conservation Committee before Monday.

CLINTON.

INJURED IN FOOTBALL GAME.

George Vest, right end on the Decatur team, had his right arm dislocated at the elbow Saturday in the first quarter of the Clinton-Decatur game, which was won by Clinton 19 to 6.

NEWSPAPER ARCHIVE®

DECATUR SHIPPING COMMITTEE NAMED

Representatives of Steam and Electric Lines in Charge of Car Situation—Derailment at Stonington.

With a view toward keeping an accurate check on the car supply situation and encouraging shippers to cooperate with the government and the railroads in the matter of the use of cars, a Decatur sub-committee of the Peoria District Committee of National Defense has just been organized, composed of representatives of the Wabash, the Pennsylvania, the Illinois Central, the C. I. and W. and the I. T. S.

This committee headed by Nathan Fisher of the Pennsylvania, will hold weekly meetings to discuss the different phases of the car situation on the territory adjacent to Decatur. The superintendents of the railroads represented are members of the committee in addition to one other representative from each of the roads named. The following are members of the committee:

COMMITTEE.

Wabash—J. E. Stumpf, superintendent; G. R. Fasher, freight agent.

Illinois Central—J. W. Hevron, superintendent; G. W. Morgan, freight agent.

C. I. and W.—M. D. Hynes, superintendent; R. J. Thiel, general agent.

I. T. S.—A. S. Bergschneider, trainmaster; L. C. Bundy, general agent.

Pennsylvania—Taber Hamilton, superintendent; Nathan Fisher, freight agent.

TERRITORY.

The territory which this committee will report on is east to Sadorus, north through Pondville on the Illinois Central and to north of Lincoln on the I. T. S. but not including Lincoln, south to Linesville, on the Wabash and along the Wabash back to Sadorus, including Decatur. This territory is realized as one of the most important centers in the Peoria district, and it is thought that the formation of a committee with immediate jurisdiction over this center, worth while results will be accomplished in the matter of car distribution and use.

DERAILMENT AT STONINGTON.

North and south traffic on the Decatur division of the Wabash was blocked Monday morning by a freight derailment at Stonington, which blocked both mains. The Decatur wrecker was called and by the middle of the afternoon a path had been cleared through the wreckage. Aside from track and equipment, the damage was slight.

NEW PENN FLAG POLE.

A new flag pole was placed in front of the division offices of the Pennsylvania Monday morning, on which the service flag for the Decatur division of the road will be placed as soon as it arrives. The flag will have ten stars for men who have gone from the employ of the company into military service.

As yet only eight men from the local division of the road have been called into service, but it is expected that two others will go within the next week or ten days. Those who have already gone on "military furlough" are:

C. E. Pack, Arcola; W. H. Watt, Atlanta; Perry E. Tray, Arthur; A. D. Cox, Arthur; C. H. Russell, Decatur; Frank Byrne, Decatur; Edward Smith, Arthur; T. R. Cooper, Mt. Zion.

BIG SKATING RINK AT FAIRVIEW PARK

Space Equal to Two City Blocks to be Flooded.

WILL COVER DIAMOND

Just West of Pavilion, is Plan of Mayor.

Commissioner Harry Ruthrauff will put a force of men at work Tuesday morning, if the weather will permit laying a four-inch main from the green house in Fairview park west 700 feet along the north side of the drive to a point opposite the new ice skating rink to be maintained in Fairview park this winter.

This plan was outlined in an article in Sunday's Review. Mayor Dinneen would have had a skating rink there last winter, but when the matter was first suggested it was too late to lay a water main, and the water pipe there was so small that it would take a week to flood the park.

TWO CITY BLOCKS.

The new ice rink will cover a space equal to about two city blocks, and will be located in the valley between the hill occupied by the pavilion and the hill occupied by the old log court house. It will cover the base ball diamond and much other ground. The work of laying the new main would have been started Monday but the rain prevented. As soon as the weather settles down to steady cold the space to be devoted to skating will be flooded, and as it will be only about eighteen inches deep at the deepest point, the ice will freeze solid to the bottom.

When it is necessary to resurface the ice the water will be turned on till the ice is flooded, and in a few minutes it will freeze solid and make the surface like glass.

ROUTINE BUSINESS.

There was nothing but routine business before the city council Monday morning. James D. Johnson, trustee of the Harkrader estate, who joined with all other property owners in the block requesting the council to vacate an alley back of the old Harkrader barn on East Prairie avenue, sent a communication that the estate would not assume to have any rights in the street by reason of the alley being vacated. The old barn encroaches several inches into the street, and he assured the council that when ever the barn is torn down for a new building the latter will be made to conform strictly to the street lines.

BANKERS PLEASED OVER OUTCOME

Liberty Loan Will Cause Loss to Them.

Bankers Monday continued to express their pleasure over the successful conclusion of the Liberty bond campaign in Macon county. The most gratifying thing to most of them was the way in which the county rallied to the support of the country in the final days of the campaign, particularly were they pleased with the showing made in the last few days by the townships outside of Decatur.

BANKERS WILL PAY.

One banker was rather indignant at assertion made by some one who did not know the facts in the case that the banks "would make a big haul out of this." As a matter of fact this banker said that the additional clerical labor entailed by the loan campaign will cause most of the banks to need additional help at least for some time. The taking in and accounting for the thousands of bonds on the weekly payment plan is no small job and the banker said that instead of making money, the institution in most places will actually be put to added expense to help take funds from their own bank for the use of the nation. On the whole, however, everybody was feeling that Macon county had made a fine showing in passing the big quota assigned to it.

A number of counties have been reported as passing their maximum amounts in the state, Piatt, De Kalb, Sycamore, La Salle and others made a showing such as Macon made. Some of the larger counties fell below their quotas. Vermilion in which Danville is located, fell a little short of its maximum.

COMMITTEE GOES OUT OF EXISTENCE

The executive committee of the big liberty loan organization went out of existance Monday morning as quietly as it took up the work four weeks ago in preparation for the big two weeks' campaign. All were present except Porter Millikin, who was out of town and the affairs of one of the most important pieces of volunteer work ever done were closed up, bills arranged to be paid, and the committee adjourned sine die.

The committee consisted of H. I. Baldinw, chairman, C. A. McMillen, J. S. McClelland, Porter Millikin and T. J. Prentice.

EVERY PUPIL IN THE RED CROSS

Plan at Dennis School—Oakland to Conduct Grocery.

Dennis school is to have a record which no other school in Decatur can boast of. That is every pupil in the school is a member of the Junior Red Cross. Enough money was made in the paper campaign last week at the school to pay memberships in the Junior Red Cross for all the children who were unable to pay their own. Already 100 of the 161 children in the school had paid their own memberships. Just as soon as they are able to get the money turned over, all the others will be made members. This will be done at once.

The sum of $23.91 was made on the paper campaign, which closed Friday. The board of education furnished the truck to deliver the paper, so the money was all clear.

GROCERY AT OAKLAND.

Oakland school is going to conduct a grocery store to raise money to complete its fund for the purchase of its Liberty bond. The children will bring groceries of different sorts to the school. On Wednesday, Thursday and Friday, from 8 to 9 o'clock in the morning, the grocery will then be open for business. Patrons will be the parents of the school children. The rooms that bring the most stock for the store will have charge of the store, while the boy or girl that works the hardest will be the keeper of the store.

The children of the school turned over $33 for the Liberty bond, and efforts will be made this week to raise the balance. The collection of paper last week brought in $9.18. The pupils will continue to bring in paper.

A patriotic assembly was held Monday morning at the school in the interests of the Liberty bond fund.

H. A. WHEELER IN D. H. S. AUDITORIUM

Grocers Invited to Hear Administrator.

It was decided Monday at a meeting of the Macon county food control committee to have the address by Harry A. Wheeler, United States food administrator for Illinois, in the high school auditorium Friday night at 8 o'clock. Principal T. M. Deam had to change the time of a high school function to give the auditorium to the committee for the address of Mr. Wheeler. He said that in a matter of such general importance they could not consider a high school organization first.

GROCERS INVITED.

The Association of Commerce will send a special invitation to Decatur and nearby town grocers, hotel and restaurant keepers to hear Mr. Wheeler. The committee announces, however, that all in those occupations are especially invited, as well as housekeepers. Mr. Wheeler wishes especially to have present Woman's club members, women workers in the registration and food conservation movement, as well as all classes of people in Decatur and country nearby.

BAKERS DISCUSS WHEATLESS DAY

Some of the bakers of the city met in consultation Monday to discuss their part in the promotion of a wheatless day. After a session lasting two hours the meeting adjourned to a later time. Some definite plan will probably be adopted to further the government's determination to conserve the wheat supply as far as possible.

BAD CHECK CASE IN CIRCUIT COURT

Rutherford W. Ross Being Tried on Four Charges.

The case of Rutherford W. Ross, against whom four indictments for forgery and passing forged checks were returned, was taken up Monday morning in the circuit court. All four cases are being tried at once by agreement. Attorney Roscoe W. Redmon is defending Ross.

Charles Keller, who pleaded guilty Saturday to breaking into a Wabash car, was admitted to probation.

NEW CHURCH TO SEAT 450 PEOPLE

Riverside Baptist Structure is Begun.

Excavation for the basement of the new Riverside Baptist church at Cleveland and Traver streets has been completed and work of construction will begin at once. The church will cost in the neighborhood of $22,000, though this sum will be cut down considerably by donations of work and materials.

The church is to be built of brick and concrete and will be one of the handsomest little churches in the city. It will measure 50x82 feet and will seat 450 people. The Sunday school room will be in the basement. The lighting facilities will be a feature. There will be a large skylight in the center and a fine electric lighting system will be installed.

WHY THEY'RE BUILDING.

"Many people have asked," said Rev. Irving Fox, the pastor, Monday, "why we are building at this time. It is because we have to build. We have been turning away forty or fifty people at our church every Sunday. The school board was kind enough last week to grant us the use of the Riverside school auditorium for our Sunday services and we found that hardly enough. We simply must build in order to take care of the people who come."

The building committee of the Riverside church is composed of Robert Burns, Fred Harris, Ben Shelton, T. C. Buxton and B. F. Stanley. The Riverside church was organized in 1906 and met in the upper room of the old natatorium at Riverside park.

ROTARIANS HEAR OF BOY SCOUTS

J. P. Freeman Addresses 100 Decatur Men.

SPRINGFIELD TRIP

75 to Attend the State Convention.

About a hundred Decatur men heard Monday a lot o fthings about Boy Scouts and being a Scout that they never knew before, and it all sounded mighty good to them, because they said so.

Scout Bill Suffern, otherwise W. H. Suffern, was one that said so publicly, and he got lots of applause when he spoke.

It was at the meeting of the Rotary Club at Hotel Orlando. The man who told about Boy Scouts was Judson P. Freeman, national Scout commissioner, with headquarters at Chicago. He came to Decatur especially in the hope of getting the Scout work better established in Decatur.

BETTER ORGANIZATION.

He said since June, scout executives and greatly enlarged scout organizations have been put in at Joliet, Elgin, Aurora, Moline, Rock Island, Burlington and Dubuque. He hoped to meet before the day was over in Decatur a group of men connected with the Association of Commerce and other such organizations who would join in establishing the Boy Scouts on the largest and best way in this city.

John M. Byrne, whose postoffice address is now Cincinnati, O. but who was welcomed as one of the Decatur pushers, was called on for a few words.

BIG BROTHER BANQUET.

Announcement was made of the Big Brother banquet Thursday, Nov. 15, for the boys who took part in the cleanup campaign, and Harry Spaid was appointed to sell tickets on the part of the rotary club. He got buys and sold fifty-four before the members left the building.

E. V. Huston made announcement of the trip of the club to Springfield Wednesday afternoon. The special car will leave at 3 45. The fare will be $1.65 for the round trip. It is expected that about seventy-five will go.

GROWN-UP SCOUTS.

Mr. Freeman in his talk about Boy Scouts, said it was appropriate that he should address the Rotary club. The Boy Scouts have been spoken of as Rotarians in the making, and Rotarians have been spoken of as grown-up Boy Scouts.

BOY WORTH A MILLION.

The speaker had always found Rotarians one of the first to respond to the call of the Boy Scouts. For Decatur the Boy Scout movement is a three billion dollar proposition. On the authority of Ben Lindsay, of Denver, it is stated that a boy is worth a million dollars. There are thirty thousand people in Decatur and one in ten is a boy of scout age. "Forty thousand people," said President Millikin.

"Corrected," said the speaker. "My figures are a year or two old. So much the bigger proposition for Decatur."

CONSERVES BOYS.

One thing the Boy Scout has done is to bring to mind that the boy has value right here and now. Ask a boy if he would rather be president twenty-five years from now or member of a ball team now and he will say be in the ball team.

We hear a good deal of conserving many things these days. The Scout movement conserves boys. If it is worth while to fight for democracy it is worth while instilling into the minds of the boys who will be the leaders of tomorrow the principles of democracy.

The Scout movement is another agency to co-operate with the home, church and school. A boy has five thousand waking hours. Only a thousand of them are in school. The Scout work fills some of his hours outside of school.

It has been said, "As man plareth, that kind of a man will he be." If he cheats at play, he will cheat as a man. Scouting is an outdoor program that attempts to offset some of the disadvantages of our civilization. If a boy does wrong it is not because he wants to. He has to do something. He doesn't want to go to a reform school. But it is his nature to do something. The Scout work takes "nts" from "donts" and gives him "dos."

He learns about the flag, life in the open, trees, flowers, birds. The work is educational and inspirational. The true Scout is trustworthy, loyal, healthy, friendly, clean, kind, manly. The Scout promises to do his best to do his duty to God and his country, to help others, to be mentally and physically strong. It is practical work, that boys like, that makes manly men.

GUESTS.

Guests of the club members at the luncheon included:

George H. Lucas, Detroit, Mich.
J. F. MacDonald, Denver, Colo.
D. C. Shinn, Logansport, Ind.
L. W. Snerly, J. R. Holt, D. B. Ramsey, Thomas Wright, John Byrne, P. L. Shafer, Guy Rodgers, George Williams and Monte Gwinnup, Decatur.

J. F. MacDonald, who was the guest of Leonard G. Gray at the luncheon, is the Walrus Manufacturing company's representative at Denver.

WOMEN'S WORK ON THE LIBERTY LOAN

Six Banks Show Total of $232,800.

The total of Liberty bond subscriptions taken by women at six of the banks of the county is $232,800, according to figures gathered by the women's liberty loan committee. Many of the banks have not yet figured up the women's subscriptions, so the total for the county will of course be much larger.

The banks from which the amount of women's subscriptions has already been secured are as follows:

	Amount	No. Subscribers
Farmers & Merchants, Decatur	$ 25,250	131
National Bank at Blue Mound	500	7
Warrensburg State Bank	7,300	38
Niantic State Bank	12,800	47
National Bank of Decatur	51,500	208
Millikin Bank, Decatur	135,400	377
Totals	$232,800	811

This does not mean subscriptions taken by the women but by the men and women both, from among women. The government has asked the woman's liberty loan committee to get together the list of women's subscriptions.

DEATHS

ILA BRADLEY.

Ila Bradley, aged forty, died Sunday in Chicago. He is survived by his parents, Mr. and Mrs. George W. Bradley of Davenport, Ia., and the following brothers and sisters, Arthur Bradley of Decatur, Charles, Edgar and Clarence of Davenport, Sylvia of Chicago, and Zelma of Rock Island.

The body will be brought to Decatur for burial. It will arrive this afternoon and will be taken to the home of his brother, Arthur, 1248 North Water street. The funeral will be held at 1 o'clock Tuesday afternoon, and interment will be in Mt. Zion cemetery.

MRS. WILLIAM BRADBURY.

Mrs. William Bradbury died at her home in St. Louis Monday. The body is being brought to Decatur for burial. It will arrive Thursday noon. Mrs. Bradbury's husband is the son of Joseph E. Bradbury, 704 West Decatur street.

FUNERALS

MISS SARAH A. HILL.

The funeral of Miss Sarah A. Hill will be held at the Bethlehem church Tuesday afternoon. The funeral party will leave the residence in Decatur at 1 o'clock. The interment will be in the Salem cemetery. There will be a scripture reading and prayer at the residence at 1 o'clock and services at the Bethlehem church at 2 o'clock. Rev. J. W. McDonald will officiate and he will be assisted by Rev. Edgar W. Smith.

MRS. MARY ROBERTSON.

The funeral of Mrs. Mary L. Robertson will be held at 3 o'clock Tuesday afternoon.

Relatives of James Lee.

James Lee, who died yesterday, has a son, Theodore Lee and also a stepson, both in Houston, Tex., and a sister, Miss Emma Lee, of Sullivan, and a step-daughter, Mrs. O. W. Brock, of Decatur.

New $22,000 Church in Riverside

—DRAWING BY J. A. SCRIBNINS.

Riverside Baptist Church.

EXPECT INCREASE IN COAL SOON

Dealers Take Orders at Price When Delivered.

INCREASE TO MINERS

Said Certain With New 45 Cent Advance.

KILLED 2 BIRDS WITH ONE AXE

A woman called up Street Superintendent Rudolph Potrafka Monday and asked him if it would be all right for her husband to chop down two California poplars in front of the house. She said that they were not dead, but she was about out of coal and needed them for fuel, and her husband was not working and it would also give him something to do. Rudolph told her to put him at work at once.

Coal prices did not advance in Decatur, Monday some dealers attempted to advance the prices 15 cents but others refused to do so immediately and the result was that no change was made. However, dealers were quoting under different conditions. Some of them did not name a price in taking an order but stated the price would be whatever was being charged at the time of delivery.

One company was telling people who called up that they were three or four weeks behind in orders and were not taking any more but that the price was $4 a ton delivered. Another dealer would not give his reasons but said he expected something very interesting in regard to coal prices here right shortly.

AWAIT EXPLANATION.

President Jesse Corzine of the Decatur Coal company stated Monday morning that the two mines here had received official word from Washington relatives to the 45 cents additional charge that was to be allowed but said there were two or three points in it that were not clear and for that reason the company had not made a 45 cent increase Monday morning.

"We wired back immediately for a better explanation of these points and I expect the answer any minute," said Mr. Corzine. "It is likely that as soon as that answer arrives, we will put up the prices."

WILL GUARANTEE WAGES.

That 45 cents increase will take care of the rise of wages to the miners and other men employes according to Mr. Corzine. When asked if it would more than take care of the increase in wages asked for, he opened a book and pointed to a sheet of figures that showed that 12.9 cents a ton will take care of the increase in wages to all the mine employes, this leaving the mine a 21 cents increase for themselves. This figure applies to the Decatur Coal company. Of course conditions vary in all mines.

WHOLESALE PRICES.

"The government regulation of prices some time ago was on our wholesale quotations and not the retail price," said Mr. Corzine. "That price was made principally to hit the coal speculators in large cities where jobber peddled to jobber and coal that was bought at the mine for $3 sold in some places as high as $10. The regulation of prices some time ago put those fellows out of business but the government never did set a price at which we should sell to the retailer. Some time ago the government called for records of our business and we expect that from those figures they will compile a retail price at which we must sell to the consumer. However it takes time to figure out those things but we expect to hear now most any time for something along this line."

At noon Monday, the M. and C. company was still quoting prices at the old figures.

SERVE CHICKEN DINNER TUESDAYS

Y. W. C. A. Cafeteria Cooperating with Government on Meatless Day.

Patrons of the Y. W. C. A. cafeteria will hereafter have their chicken dinners served on Tuesday instead of Wednesday, as has been the custom for some time past. This action is taken by the cafeteria department to cooperate with the movement for a meatless day on Tuesdays. The chicken will take the place of beef and other meats.

PRAIRIE FIRE ON NORTH GARFIELD

Blaze Sweeps Over J. M. Clokey's Property—Twenty Acres Burned.

Some of the northside residents were treated to an old time prairie fire Sunday noon when the dry grass in the forty-acre field belonging to J. M. Clokey at the northeast corner of North Water and Garfield avenue, caught fire. This is known as the Elms and is right west of the old ball park. There are no houses in it. When the firemen arrived flames were sweeping across the prairie and twenty acres of grass was burned before the department got it out.

A burning flue took the department to the 800 block East Condit at 10 30 Monday morning but there was no danger or damage.

VOLLEY BALL AT Y. M. C. A. TONIGHT

Final Organization of Church League Planned.

The meeting for final organization of a church league in volley ball will be held at the Y. M. C. A. Monday night at 7 30. There will not only be a meeting but there will be a game or two. This league is open to all churches in the city and to any of the members of these churches.

MARRIAGE LICENSES

Robert Holeman, Joliet 27
Lena G. Missmore, Hillsboro 20

Thomas Caserly, Decatur ..... Legal
Mary Kiechea, Decatur ..... Legal

Scraps of News

COLD IN SCHOOLS.

Low temperature in the high school building brought a procession of complaints to the business agent this morning. The temperature was under sixty when school began this morning and many of the teachers and pupils were forced to wear outdoor wraps.

DANCING BEGINS AT 8.

The music will start at 8 o'clock and dancing will last until midnight at the Red Cross party at the Hotel Orlando tonight.

FLOUR AT $3.10.

Flour at $3.10 a sack was the glad news which greeted the thrifty housewife Monday morning. This is 10 cents a sack off the price of last week and is the lowest point at which flour has been sold for many months.

TO FLORIDA.

Mrs. Fannie Day left Sunday for Florida to spend the winter with her daughter, Mrs. Enslow.

BUYS A BOND.

The Young Woman's Bible Class of the First Presbyterian church was one of the purchasers of a Liberty bond. With the money the young women had left after buying the bond they will purchase testaments for the soldiers.

CLOSES AT 2 P. M.

The Revenue office will close at 2 o'clock Wednesday afternoon as that is the last day of the month.

MINISTERS AID CONSERVATION.

Co-operation with the National Council of Defense and the food conservation movement was decided upon by the Decatur Ministerial association in its meeting Monday morning.

SHELLABARGER MAY RETURN TO U. S.

Winter in France Promises to be Severe.

Two letters from William Shellabarger, Jr., reached Decatur Monday, one dated Oct. 3 and the other Oct. 8. In his last letter Mr. Shellabarger reports that the ambulance men have decided to stay on the work until the latest American recruits from Allentown, Pa., have had time to get their overseas training which will probably be five or six weeks.

In the meantime he tells of the severe cold which has come on them suddenly and how the boys are digging new selters in the ground, covering them with sand bags and logs to a depth of five feet, putting in stoves and a wooden filler so that they may be prepared for the long winter.

PROSPECT NOT CHEERFUL.

He writes that the winter prospect is not cheerful in that it does not seem possible to him that the men will be able to keep comfortable even with the equipment that is available.

He also enclosed a photograph showing what had been a forest covered field to be almost denuded of timber and ploughed up by shells.

Mr. Shellabarger may apply for a place in the training camp of the American artillery in France or he may return to America.

"The croix de guerre will soon be painted on all our cars and then we will feel like a real section."

MISS SARA KAPLAN IS SUNDAY BRIDE

Marries Maurice Magulis of Desloges, Mo.

Miss Sarah Kaplan, daughter of Rev. and Mrs. S. H. Kaplan, and Maurice Magulis, of Desloges, Mo., were married Sunday afternoon at 5 o'clock at Cassell hall, the bride's father officiating. Owing to illness, Mr. and Mrs. Herman Magulis, who were to have been the attendants, were unable to come and Miss Anna Klass of Chicago acted as bride's maid and A. L. Kaplan, of Oklahoma, as best man.

Following the ceremony Mr. and Mrs. Magulis left for a honeymoon trip before going to Desloges, where they will live. The out of town guests were the groom's parents, Mr. and Mrs. A. Magulis, of St. Louis, and Mr. and Mrs. Charles Magulis of St. Louis, Mr. Fleisher and his daughter, Miss Thelma, of St. Louis, Dr. M. J. Kaplan, Mrs. D. Serlin, Mr. R. Klass and Miss Anna Klass of Chicago and A. L. Kaplan of Collinsville, Okla., and Sander Goodman of Flat Riv r.

K. of C. Ladies Meet.

The Knights of Columbus Ladies will have their regular meeting Wednesday afternoon at 2 30 o'clock. The hostesses will be Mrs. William Raupp, Miss Bertha Raupp, Mrs. James Russell and Miss Nellie Ronan.

Pomegranates and Grape Fruit.

California pomegranates at 10 cents each, Texas persimmons at three for 25 cents and grape fruit as low as 5 cents each were some of the luxuries on the market Monday.

BORN

To Mr. and Mrs. John L. Pickering Jr., at Decatur and Macon County hospital, Monday, Oct. 29, a daughter, Mary Catherine.

To Mr. and Mrs. Harry L. Wakeland, 735 North Edward street, Sunday, Oct. 28, a son, Raymond H.

New York Money

New York, Oct. 29.—Mercantile paper, 5½ per cent.
Bar silver, 84¼c.
Mexican dollars, 65c.
Time loans steady, 60 days 5¾@5¾ per cent.
Call money: High, 4 per cent; low 4 per cent, closing bid 3½ per cent.

Toledo Seeds.

Toledo, Oct. 29.—Clover seed: Prime cash, old, $15.10; new, $15.25; October, $15.25; December $15.50; January, $15.50; February, $15.62; March, $15.50.

Alsike: Prime cash, $13.80; October, $13.80; December, $13.80; March, $14.00.

Timothy: Prime cash, old, $3.55; new, $3.67; October, $3.67; December, $3.62; March, $3.97.

WIFE GONE, HE TRIES SUICIDE

Frank Russell Shoots Self in the Head.

PARENTS WITNESSES

Domestic Troubles Cause Attempt to End Life.

Domestic troubles caused Frank Russell, 2283 East Hickory street, to shoot himself in the head Sunday afternoon in an effort to kill himself. Mr. Russell, who is thirty-one years old, has a wife and three children, aged nine, seven and five years, respectively.

According to a statement made by his father, Mr. Russell and his wife have been living apart for a short time, the wife living near Harristown. Sunday morning Russell seemed worried and ill, and he was asked by his father if he wanted a physician, to which he replied that he only wanted his wife.

BULLET GLANCED.

About 3 o'clock in the afternoon Russell took a 22-calibre rifle into the back yard and while his parents were watching him from the back door he put the muzzle to his forehead and pulled the trigger before they could stop him. The barrel of the rifle was so long he could not hold it square against his forehead and reach the trigger at the same time, and this caused the bullet to glance from his skull without doing any serious injury. He was knocked down and at first it was thought he was dead.

He was carried into the house and a physician called to attend him. About 5 o'clock in the afternoon he was taken to the county jail as he seemed to be insane and it was feared he might make another attempt on his life. Monday he was much better and it is thought he will be all right in a few days.

LAWSUIT OVER BEANS IN SHELBY

Tennant Claimed the Best Crop.

Shelbyville, Oct. 29.—Final "beans" this year was demonstrated here today afternoon when this community has assumed an important place in the deliberations of food administrators of the various nations of the world. Beans formed the basis for a hotly contested law suit in the court of Police Magistrate Taylor, and a resultant judgment for $1.00.

The suit grew out of certain transactions involving Martin Mochel, the well known restaurateur of this city, Harry Donnel, Herbert Fortune and M. [illegible] trade Hogaland and certain tracts of land. Hogaland and Mr. Mochel together with the crops thereon.

From the testimony which was given before a jury in Squire Tillman's court it appears that Mr. Mochel leased certain acres in a southern county farm. Mr. Hogaland for a tract of his land near Lovington in this county. Each contracted with other all crops rentals [illegible] the lands they transferred. Donnel, it appears, resided on Mrs. Hogaland's and had sublet part of it to Fortune who put in ten acres of beans and fifteen acres of corn this year. The beans turned out well and the corn did not. It is claimed that the corn was to be used by the landlord and the beans were to be used by Mochel. Introduced evidence to the contrary, however, and made the turn so. The jury rendered a verdict for $1.00 in Mochel's favor.

TOLL CHARGE TAX.

Charles M. Fleming, secretary and manager of the Queen City and Macon County Mutual Telephone company, received official notice from Internal revenue collector [illegible] ering, internal revenue collector [illegible] district, of the levy of a tax [illegible] on all telephone messages for [illegible] is a charge of 1½ cents or more [illegible] to take effect Nov. 1.

MAYOR BUYS $7,500 BOND.

Apropos the flaring headlines [illegible] Mayor "Big Bill" Thompson [illegible] $5,000 to the Liberty bond issue. [illegible] has nothing on Shelbyville [illegible] to the mayor's patriotic [illegible] floating the bond issue for Mayor [illegible] Bivins of this city has taken [illegible] of the bonds.

William C. Wolle of Bement [illegible] tension secretary of Morningside [illegible] at Sioux City, but now engaged in the army Y. M. C. A. work at Camp Funston, Fort Riley, Kan., was in Shelbyville [illegible] day afternoon on business connected with a gathering of men interested in the Y. M. C. A. work and a banquet to be given Wednesday at the Hotel Orlando. Decatur.

ON ACCREDITED LIST.

Due to the efforts of the [illegible] Charles Reiss of this city the Lincoln [illegible] high school has been placed on the accredited list of three year high schools, with regular recognition as such.

TO WASHINGTON, D. C.

Miss Alta Jenkins, who recently resigned a position as stenographer in the office of W. H. Craig, attorney, left Saturday to take a position in the office of Chief Signal office, Washington, D. C. A short time ago Miss Jenkins was offered a position in the office of the assistant postmaster general at a salary of $1,000 a year but did not think this sufficient for the long hours and heavy work. The position offer carried with it a much more satisfactory salary. She accepted.

KAYS CHILD DEAD.

William H. Kays, the little son of Mr. and Mrs. Wallace Kays, died Saturday at the family home on the T. J. Fathers farm, a few miles northwest of the city. This boy, who was born Nov. 17, 1912, had been ill for some time.

RUSSELL M'DERMOTT APPEARS IN NEW FILM

Former Decatur Lad Will Appear at Lincoln Square.

Russell McDermott, formerly of Decatur, will appear this week at the Lincoln Square theatre in "Young Mother Hubbard." The picture, which will be seen here Tuesday and Wednesday nights, is a five reel one in which Mary McAllister plays the leading part, with Russell in an important child's part. About four weeks ago Russell was seen at the same theatre in "Panto."

Russell is son of Mr. and Mrs. Tom McDermott, of Chicago, formerly of Decatur.

Priscilla Pleasure Club.

Mrs. Elder H. Higgins, 541 South Church street, entertained the Priscilla Pleasure club at her home on Thursday afternoon. There were ten members present. At 5 o'clock a luncheon was served.

NEWSPAPERARCHIVE®
NEWSPAPERARCHIVE®